Received via mail 2/5/14

www.roanokecountyva.gov/Plantation

CITIZEN INFORMATION MEETING

Plantation Road Bicycle, Pedestrian and Streetscape Improvement Project

Thursday, January 30, 2014, 4 - 8 p.m.
Country Inn & Suites
7860 Plantation Road, Roanoke, VA 24019

COMMENT SHEET

PROJECT: 0115-080-R95; UPC: 98220
PROJECT: EN112-080-823; UPC: 103607

All comments submitted will be made available to the public.

Name (optional): Sue Davis

Address: 7035 Tinkerdale Rd Roanoke

Email Address: snglebland@AOL-com

1. Do you support the design of this project?
   a. Yes
   b. No
   c. Yes, with modifications listed:

2. Please provide us with any additional information which you feel will assist Roanoke County in designing this project. A lot of walkers with dogs, need doggy bag stations to ensure cleanups.
Several cases of Rabies in wild animals in area last year, helpful to have notifications posted for people to watch for signs when found in area.

3. Did you feel that this meeting helped you understand the project better? What other information would you like to see, if any?

4. What effect will the proposed improvements have on your daily travel?

5. How did you hear about this meeting?

Newspaper ____ Direct Mail ✓ Email ✓ Other ✓ word of mouth - friends/neighbors

Please leave this comment sheet at the designated location or mail your comments within 10 days (postmarked by February 13, 2014) to the addressee on the reverse side.

6. Other Comments:

"Need a better connection to trails for a safer access from neighborhood on and beyond Enon Dr. Dozens of walkers + Bikes come from Barrens Rd area and all streets inbetween to Enon walking daily to connect to Waldron park and Plantation Rd. The hill on Enon creates a blind area to walk in the road up or down and the side of the road is too rough to ride or walk. Extend walking Trail along enon at Waldron park to lower parking area or/and also possible connection to Ganderway from Enon Dr."

Thank you for keeping us informed. It sounds like a wonderful project, can't wait to see it unfold.

Sue Davis

Roanoke County Community Development
P.O. Box 29800
Roanoke, VA 24018

PLACE
STAMP
HERE

Ms. Megan G. Cronise, Principal Planner
Roanoke County Community Development
P.O. Box 29800
Roanoke, Virginia 24018

Received via email 2/5/14

Comment Sheet, project 0115-080-R95 & EN112-080-083
Bob Peckman
8131 Webster Dr, 24019
bob@peckmanjazz.com

1. I support the design of this project with modifications listed.

Most of the project is excellent. The bike/pedestrian paths are wonderful. The Greenway connection is very forward thinking. I will address only the shortcomings of the mile or so segment of Plantation Rd. that has been upgraded to highway lanes where a highway is not appropriate.

The crest of the hill is a great place for a traffic light. Lunch-time walkers go to Walrond Dr. but the light would be a good place to cross. It would also improve safety of vehicles entering and exiting the industrial sites. Unfortunately ITT people walking to buildings 3 and 4 come out of the gate by Hitech Rd and cross there. With the hotels and restaurant, there are other places where pedestrians cross the road. People, being human as they are, do not walk 500' to a traffic light. Pedestrian refuges should be provided so that they only have to cross half the road at a time.

This mile-long section of Plantation has been widened to highway dimensions, but then returns to a normal two-lane road. The effect is to allow drivers coming off I-81 to stay in highway mode for just a mile or two before they are confronted with the two-lane reality of congested suburban traffic including pedestrians. This project is an opportunity to confront drivers with traffic calming as they come off the highway ramp and introduce them to reality a mile or two sooner.

Use dividers similar to the ones near the day-care center. Vegetation is much more visible than the current concrete. One border of the center left-turn lane would be wide enough for a pedestrian refuge. The turn lanes would be more defined than they are now. Currently I don't use the center left-turn lane into Walrond Dr. until I crest the hill and make sure that no one is coming in the center lane to left-turn into ITT. The pedestrian refuge on the left of the turn lane would define who the center lane is for and avoid the potential for a head-on collision. The space for the pedestrian refuge would come from narrowing the lanes. This would also contribute to lowering the speed.

Not much time is saved by staying in highway mode for an extra mile or two. I surprise myself when I notice that I am driving there faster than I should. The alternative I have proposed would improve pedestrian safety by slowing traffic a little and by providing a refuge halfway across the road.

I do like the concept of moving the ITT Building 1 entrance onto the side street. Maybe the gate at Hitech Rd. could be closed and that lot could also exit onto Lila Dr. Then all of the ITT traffic and most of the bank traffic would use the new traffic light. Lila Dr. should be widened with two left-turn lanes and a right-turn lane

3. Thank you very much for all the work evidenced by these fine plans and for a very clear, illuminating presentation. I do hope that my alternative will be considered.

4. We walk there less now after retiring from ITT and the bank, but we still walk to the bank ATM, walk on Friendship to Hollins College events, walk on Plantation Rd to use the new greenway segment and ride our bikes through the area going down Plantation Rd or through Hollins College to cross Route 11 and take back roads to Troutville.

5. We heard about the meeting by direct mail and email from friends.

www.roanokecountyva.gov/Plantation

CITIZEN INFORMATION MEETING

Plantation Road Bicycle, Pedestrian and Streetscape Improvement Project

Thursday, January 30, 2014, 4 - 8 p.m.
Country Inn & Suites
7860 Plantation Road, Roanoke, VA 24019

COMMENT SHEET

PROJECT: 0115-080-R95; UPC: 98220
PROJECT: EN112-080-823; UPC: 103607

All comments submitted will be made available to the public.

Name (optional): CONNER

Address: 6840 TINKERDALE RD

Email Address: _____

1. Do you support the design of this project?
   a. Yes
   b. No
   c. Yes, with modifications listed:

2. Please provide us with any additional information which you feel will assist Roanoke County in designing this project.

3. Did you feel that this meeting helped you understand the project better? YES What other information would you like to see, if any? WHERE DID THE MONEY COME FROM

4. What effect will the proposed improvements have on your daily travel? NONE

5. How did you hear about this meeting?

Newspaper ____ Direct Mail ✓ Email ____ Other _____

Please leave this comment sheet at the designated location or mail your comments within 10 days (postmarked by February 13, 2014) to the addressee on the reverse side.

6. Other Comments:

Roanoke County Community Development
P.O. Box 29800
Roanoke, VA 24018

PLACE
STAMP
HERE

Ms. Megan G. Cronise, Principal Planner
Roanoke County Community Development
P.O. Box 29800
Roanoke, Virginia 24018

www.roanokecountyva.gov/Plantation

CITIZEN INFORMATION MEETING

Plantation Road Bicycle, Pedestrian and Streetscape Improvement Project

Thursday, January 30, 2014, 4 - 8 p.m.
Country Inn & Suites
7860 Plantation Road, Roanoke, VA 24019

COMMENT SHEET

PROJECT: 0115-080-R95; UPC: 98220
PROJECT: EN112-080-823; UPC: 103607

All comments submitted will be made available to the public.

Name (optional): DR. JOAN C. BOWERS

Address: 5720 WILLIAMSON Rd Suite 111 Roanoke VA 24012

Email Address: dr.joan.bowers@gmail.com

1. Do you support the design of this project?
   a. Yes
   b. No
   c. Yes, with modifications listed:

This is an industrial area. My concern is safety and if where are the people coming from to utilize this project.

2. Please provide us with any additional information which you feel will assist Roanoke County in designing this project.

much less greenery which may hinder resibility!

3. Did you feel that this meeting helped you understand the project better? What other information would you like to see, if any?

yes visual good

4. What effect will the proposed improvements have on your daily travel?

slows down traffic movement. from Williamson Rd to I. 81

5. How did you hear about this meeting?

Newspaper ____ Direct Mail ✓ Email ____ Other _____

Please leave this comment sheet at the designated location or mail your comments within 10 days (postmarked by February 13, 2014) to the addressee on the reverse side.

6. Other Comments:

my concern is safety for drivers and pedestrians.

Where will the people come from to walk, ride, run?

So much greenery may block needed visibility.

Where will these runners park?

Is there sufficient lighting?

Roanoke County Community Development
P.O. Box 29800
Roanoke, VA 24018

PLACE
STAMP
HERE

Ms. Megan G. Cronise, Principal Planner
Roanoke County Community Development
P.O. Box 29800
Roanoke, Virginia 24018

www.roanokecountyva.gov/Plantation

CITIZEN INFORMATION MEETING

Plantation Road Bicycle, Pedestrian and Streetscape Improvement Project

Thursday, January 30, 2014, 4 - 8 p.m.
Country Inn & Suites
7860 Plantation Road, Roanoke, VA 24019

COMMENT SHEET

PROJECT: 0115-080-R95; UPC: 98220
PROJECT: EN112-080-823; UPC: 103607

All comments submitted will be made available to the public.

Name (optional): DAVID LINDEN

Address: 8268 OLSEN RD, ROANOKE, VA 24019

Email Address: dlrealstar@cox.net

1. Do you support the design of this project?
   a. Yes
   b. No
   c. Yes, with modifications listed:

2. Please provide us with any additional information which you feel will assist Roanoke County in designing this project.

Traffic very heavy for this use. Interstate exit near with visitors, travellers not familiar with area could be troublesome. If done, tie into Walrond Park new trail?

3. Did you feel that this meeting helped you understand the project better? What other information would you like to see, if any?

Would certainly make area more attractive but question the cost.

4. What effect will the proposed improvements have on your daily travel?

Make no difference

5. How did you hear about this meeting?

Newspaper ____ Direct Mail ____ Email ✓ Other from Supervisor Bedrosian

Please leave this comment sheet at the designated location or mail your comments within 10 days (postmarked by February 13, 2014) to the addressee on the reverse side.

6. Other Comments:

_____

_____

_____

_____

_____

_____

_____

_____

Roanoke County Community Development
P.O. Box 29800
Roanoke, VA 24018

PLACE
STAMP
HERE

Ms. Megan G. Cronise, Principal Planner
Roanoke County Community Development
P.O. Box 29800
Roanoke, Virginia 24018

www.roanokecountyva.gov/Plantation

CITIZEN INFORMATION MEETING

Plantation Road Bicycle, Pedestrian and Streetscape Improvement Project

Thursday, January 30, 2014, 4 - 8 p.m.
Country Inn & Suites
7860 Plantation Road, Roanoke, VA 24019

COMMENT SHEET

PROJECT: 0115-080-R95; UPC: 98220
PROJECT: EN112-080-823; UPC: 103607

All comments submitted will be made available to the public.

Name (optional): Dana Millsaps

Address: 6017 Stone House Lane Roanoke VA 24019

Email Address: dana.millsaps@gmail.com

1. Do you support the design of this project?
   a. Yes
   b. No
   c. Yes, with modifications listed:

2. Please provide us with any additional information which you feel will assist Roanoke County in designing this project.

3. Did you feel that this meeting helped you understand the project better? What other information would you like to see, if any?

yes

4. What effect will the proposed improvements have on your daily travel?

Affects commute in and out of work at Exelis

5. How did you hear about this meeting?

Newspaper ____ Direct Mail ____ Email ____ Other Bulletin Board at work

Please leave this comment sheet at the designated location or mail your comments within 10 days (postmarked by February 13, 2014) to the addressee on the reverse side.

6. Other Comments:

_____

_____

_____

_____

_____

_____

_____

_____

Roanoke County Community Development
P.O. Box 29800
Roanoke, VA 24018

PLACE
STAMP
HERE

Ms. Megan G. Cronise, Principal Planner
Roanoke County Community Development
P.O. Box 29800
Roanoke, Virginia 24018

www.roanokecountyva.gov/Plantation

CITIZEN INFORMATION MEETING

Plantation Road Bicycle, Pedestrian and Streetscape Improvement Project

Thursday, January 30, 2014, 4 - 8 p.m.
Country Inn & Suites
7860 Plantation Road, Roanoke, VA 24019

COMMENT SHEET

PROJECT: 0115-080-R95; UPC: 98220
PROJECT: EN112-080-823; UPC: 103607

All comments submitted will be made available to the public.

Name (optional): Katie Hart

Address: Enon Drive

Email Address: ktbecca@aol.com

1. Do you support the design of this project?
   a. Yes
   b. No
   c. Yes, with modifications listed:

   mostly except part of the walking trail. would be nice if it continued to waldron park parking lots. (enon parking lot & waldron drive parking lot)

2. Please provide us with any additional information which you feel will assist Roanoke County in designing this project.

   make the walking trail better to benefit residence not just business.

3. Did you feel that this meeting helped you understand the project better? What other information would you like to see, if any?

   yes.
   how will this effect the 1st expansion project?

4. What effect will the proposed improvements have on your daily travel?

   an extra stop light to wait for.

5. How did you hear about this meeting?

Newspaper ____ Direct Mail ✓ Email ____ Other _____

Please leave this comment sheet at the designated location or mail your comments within 10 days (postmarked by February 13, 2014) to the addressee on the reverse side.

6. Other Comments:

_____

_____

_____

_____

_____

_____

_____

_____

Roanoke County Community Development
P.O. Box 29800
Roanoke, VA 24018

PLACE
STAMP
HERE

Ms. Megan G. Cronise, Principal Planner
Roanoke County Community Development
P.O. Box 29800
Roanoke, Virginia 24018

www.roanokecountyva.gov/Plantation

CITIZEN INFORMATION MEETING

Plantation Road Bicycle, Pedestrian and Streetscape Improvement Project

Thursday, January 30, 2014, 4 - 8 p.m.
Country Inn & Suites
7860 Plantation Road, Roanoke, VA 24019

COMMENT SHEET

PROJECT: 0115-080-R95; UPC: 98220
PROJECT: EN112-080-823; UPC: 103607

All comments submitted will be made available to the public.

Name (optional): MILFORD STERN

Address: 7879 Hollins Ct Dr Roanoke 24019

Email Address: mjgb04@cox.net

1. Do you support the design of this project?
   a. Yes
   b. No
   c. Yes, with modifications listed:

2. Please provide us with any additional information which you feel will assist Roanoke County in designing this project.

- Like the idea to tie into Greenway on Timber
- Fall color for the trees would be good
- SIGN "HOLLINS" LOOKS ORDINARY – ANY other IDEAS?

3. Did you feel that this meeting helped you understand the project better? What other information would you like to see, if any?

Yes, looked easy on paper. There is much more to the project than thought

4. What effect will the proposed improvements have on your daily travel?

Yes safer for drivers entering PLANTATION

5. How did you hear about this meeting?

Newspaper X Direct Mail X Email ____ Other ____

Please leave this comment sheet at the designated location or mail your comments within 10 days (postmarked by February 13, 2014) to the addressee on the reverse side.

6. Other Comments:

_____

_____

_____

_____

_____

_____

_____

_____

Roanoke County Community Development
P.O. Box 29800
Roanoke, VA 24018

PLACE
STAMP
HERE

Ms. Megan G. Cronise, Principal Planner
Roanoke County Community Development
P.O. Box 29800
Roanoke, Virginia 24018

www.roanokecountyva.gov/Plantation

CITIZEN INFORMATION MEETING

Plantation Road Bicycle, Pedestrian and Streetscape Improvement Project

Thursday, January 30, 2014, 4 - 8 p.m.
Country Inn & Suites
7860 Plantation Road, Roanoke, VA 24019

COMMENT SHEET

PROJECT: 0115-080-R95; UPC: 98220
PROJECT: EN112-080-823; UPC: 103607

All comments submitted will be made available to the public.

Name (optional): Mary Brown

Address: 7023 Tinkerdale Rd. N.W Roanoke 24019

Email Address: randl brown

1. Do you support the design of this project?
   a. Yes
   b. No
   c. Yes, with modifications listed:

   Stop light @ Walcond & Plantation too or instead of @ Lila.

2. Please provide us with any additional information which you feel will assist Roanoke County in designing this project.

3. Did you feel that this meeting helped you understand the project better? What other information would you like to see, if any?

   yes - good to be kept updated

4. What effect will the proposed improvements have on your daily travel?

   hopefully none

5. How did you hear about this meeting?

Newspaper ____ Direct Mail ✓ Email ✓ Other _____

Please leave this comment sheet at the designated location or mail your comments within 10 days (postmarked by February 13, 2014) to the addressee on the reverse side.

6. Other Comments:

Roanoke County Community Development
P.O. Box 29800
Roanoke, VA 24018

PLACE
STAMP
HERE

Ms. Megan G. Cronise, Principal Planner
Roanoke County Community Development
P.O. Box 29800
Roanoke, Virginia 24018

www.roanokecountyva.gov/Plantation

CITIZEN INFORMATION MEETING

Plantation Road Bicycle, Pedestrian and Streetscape Improvement Project

Thursday, January 30, 2014, 4 - 8 p.m.
Country Inn & Suites
7860 Plantation Road, Roanoke, VA 24019

COMMENT SHEET

PROJECT: 0115-080-R95; UPC: 98220
PROJECT: EN112-080-823; UPC: 103607

All comments submitted will be made available to the public.

Name (optional): Randy Eades

Address: 7729 Meyers DR

Email Address: READES@e-commerce ventures, com

1. Do you support the design of this project?
   a. Yes
   b. No
   c. Yes, with modifications listed:

Address safety Issues. Look at the project as commerial improvement, Retail + Hotel, business and Residential aspects.

2. Please provide us with any additional information which you feel will assist Roanoke County in designing this project.

* You need to make sure this will be an asset in 5 yr in the future.
Have alternative plan if funding runs out on project.

3. Did you feel that this meeting helped you understand the project better? What other information would you like to see, if any?

YES.
Address the safety issues on Plantation + Friendship.

4. What effect will the proposed improvements have on your daily travel?

NONE as designed

5. How did you hear about this meeting?

Newspaper ____ Direct Mail ✓ Email ✓ Other _____

Please leave this comment sheet at the designated location or mail your comments within 10 days (postmarked by February 13, 2014) to the addressee on the reverse side.

6. Other Comments:

_____

_____

_____

_____

_____

_____

_____

_____

Roanoke County Community Development
P.O. Box 29800
Roanoke, VA 24018

PLACE
STAMP
HERE

Ms. Megan G. Cronise, Principal Planner
Roanoke County Community Development
P.O. Box 29800
Roanoke, Virginia 24018

www.roanokecountyva.gov/Plantation

CITIZEN INFORMATION MEETING

Plantation Road Bicycle, Pedestrian and Streetscape Improvement Project

Thursday, January 30, 2014, 4 - 8 p.m.
Country Inn & Suites
7860 Plantation Road, Roanoke, VA 24019

COMMENT SHEET

PROJECT: 0115-080-R95; UPC: 98220
PROJECT: EN112-080-823; UPC: 103607

All comments submitted will be made available to the public.

Name (optional): Rod Poindexter

Address: 7974 Hollins Court Drive

Email Address: rodcon28@cox.net

1. Do you support the design of this project?
   a. Yes
   b. No
   c. Yes, with modifications listed:

2. Please provide us with any additional information which you feel will assist Roanoke County in designing this project.

3. Did you feel that this meeting helped you understand the project better? What other information would you like to see, if any?

I suppose there has been a study to ascertain the potential use level of the sidewalks and bike trail features. I would like to see the results of this.

4. What effect will the proposed improvements have on your daily travel?

Retired, so very little if any; however, I do believe the overall impact would be a slowdown of traffic and a bit more attentiveness by drivers and pedestrians.

5. How did you hear about this meeting?

Newspaper ✓ Direct Mail ✓ Email ____ Other _____

Please leave this comment sheet at the designated location or mail your comments within 10 days (postmarked by February 13, 2014) to the addressee on the reverse side.

6. Other Comments:

I will be very supportive of the same type of project extending from Plantation north or Rt #11 past the University.

Roanoke County Community Development
P.O. Box 29800
Roanoke, VA 24018

PLACE
STAMP
HERE

Ms. Megan G. Cronise, Principal Planner
Roanoke County Community Development
P.O. Box 29800
Roanoke, Virginia 24018

www.roanokecountyva.gov/Plantation

CITIZEN INFORMATION MEETING

Plantation Road Bicycle, Pedestrian and Streetscape Improvement Project

Thursday, January 30, 2014, 4 - 8 p.m.
Country Inn & Suites
7860 Plantation Road, Roanoke, VA 24019

COMMENT SHEET

PROJECT: 0115-080-R95; UPC: 98220
PROJECT: EN112-080-823; UPC: 103607

All comments submitted will be made available to the public.

Name (optional): Jatin Patel

Address: 8111 - Plantation Rd, Roanoke, VA 24019

Email Address: DaysInn6961@yahoo.com

1. Do you support the design of this project?
   a. Yes
   b. No
   c. Yes, with modifications listed:

2. Please provide us with any additional information which you feel will assist Roanoke County in designing this project.

Hollins bp would like to make driveway bigger to help close one entrance at McDonald.
We also have Days Inn cross street.

3. Did you feel that this meeting helped you understand the project better? What other information would you like to see, if any?

yes

4. What effect will the proposed improvements have on your daily travel?

5. How did you hear about this meeting?

Newspaper ____ Direct Mail ✓ Email ____ Other _____

Please leave this comment sheet at the designated location or mail your comments within 10 days (postmarked by February 13, 2014) to the addressee on the reverse side.

6. Other Comments:

Roanoke County Community Development
P.O. Box 29800
Roanoke, VA 24018

PLACE
STAMP
HERE

Ms. Megan G. Cronise, Principal Planner
Roanoke County Community Development
P.O. Box 29800
Roanoke, Virginia 24018

www.roanokecountyva.gov/Plantation

CITIZEN INFORMATION MEETING

Plantation Road Bicycle, Pedestrian and Streetscape Improvement Project

Thursday, January 30, 2014, 4 - 8 p.m.
Country Inn & Suites
7860 Plantation Road, Roanoke, VA 24019

COMMENT SHEET

PROJECT: 0115-080-R95; UPC: 98220
PROJECT: EN112-080-823; UPC: 103607

All comments submitted will be made available to the public.

Name (optional): Barbara Duerk APBP

Address: 2607 Rosalind Ave S.W

Email Address: Roanoke, VA 24014

1. Do you support the design of this project?
   a. Yes
   b. No
   c. Yes, with modifications listed: The initial project included Complete Street design. The VA CTB approved Complete Street in 2004. Roa. Co. has adopted Complete Street, Localities must now opt out if complete street policies are not included.

Reduce speed limit.
Make this a village center.
Use Williamson Rd / Hershberger then S for ideas. Provide turn lanes & median vegetation.

2. Please provide us with any additional information which you feel will assist Roanoke County in designing this project. ~~The turn lane~~
Use access management practices to reduce the number of ingress/egress on plantation. Reduce traffic speed on roadway. Design for a Boulevard not a drag strip. ~~Place~~ Design the multiuse path as part of the roadway?

3. Did you feel that this meeting helped you understand the project better? What other information would you like to see, if any?
I didn't see a cross section - just found one. The sidewalk is 5 ft. Can you make the sidewalk a multiuse path so it could be used by bicycles. What if you put the multiuse path adjacent to the street.

4. What effect will the proposed improvements have on your daily travel?
I am a member of the Va. Bicycling Federation, and Adventure Cycling, IMBA and LAB. Connect the hotels to the bike trails at Carvins Cove. Connect the biking via gas line to Lock Haven.

5. How did you hear about this meeting?
Newspaper ____ Direct Mail ____ Email X Other ____

I have concerns abt the 11 ft. turn lane. I object (question) the

Please leave this comment sheet at the designated location or mail your comments within 10 days (postmarked by February 13, 2014) to the addressee on the reverse side.

6. Other Comments:

neighborhood routing. People aren't going to use this if they are riding their bicycle to get to the cove, a restaurant or ~~to~~ work. The Friendship route will be use by workers and access to the cove.

Yes you want to connect Waldrond but their is a lot of truck traffic to content with.

Different levels of cyclists need accomodations.

This project began after complete streets was passed 2009.
Add share the road signs.
Widen sidewalk for multi/use standard.
Implement access management standards.
Add vegetation in Median/turn lane ~~for~~ allowing designated turn lanes. (Safer than on turn lane.
Use lights that are vandal proof.

Roanoke County Community Development
P.O. Box 29800
Roanoke, VA 24018

PLACE STAMP HERE

Thank you for allowing me to comment.

Connect bike accomodation comment → SHARED USE SIGN

~~Add~~ gas line to Lockhaven Rd,

Ms. Megan G. Cronise, Principal Planner
Roanoke County Community Development
P.O. Box 29800
Roanoke, Virginia 24018

Connect to trails at Cove.

This road has a lot of truck traffic. 11 ft outside lanes will be a challenge. Check turning radii!!

Plantation Road Bicycle, Pedestrian and Streetscape Improvement Project Overview

Shared lane. gas line connection to Lock Haven

Proposed Improvements

- Sidewalks (5' wide concrete) along Plantation Road with street trees, decorative street lights, curb and gutter
- Shared Use Paths (10' wide asphalt) for pedestrians and bicyclists along part of Plantation Road and along side streets to connect the Tinker Creek Greenway and Carvins Cove to Walrond Park
- Traffic signal at Lila Drive
- Widened intersections at Walrond Drive, Hitech Road and Lila Drive
- *Welcome to Hollins* Gateway Sign
- Consolidated business entrances

Project Details

- $3.8 million raised in local, state and federal funding
- May/June, 2014: Design Public Hearing
- Spring, 2015: Construction Begins

Additional Information

- www.roanokecountyva.gov/Plantation
- Like us on Facebook: *Roanoke County Planning Services*
- Plantation Project Update Newsletters (email Megan to subscribe)
- Megan Cronise, Principal Planner
  (540) 772-2068 x 282
  mcronise@roanokecountyva.gov
- David Holladay, Planning Administrator
  (540) 772-2068 x 227
  dholladay@roanokecountyva.gov

Plantation Road Bicycle, Pedestrian and Streetscape Improvements

Tinker Creek Greenway – Hollins Trailhead Map

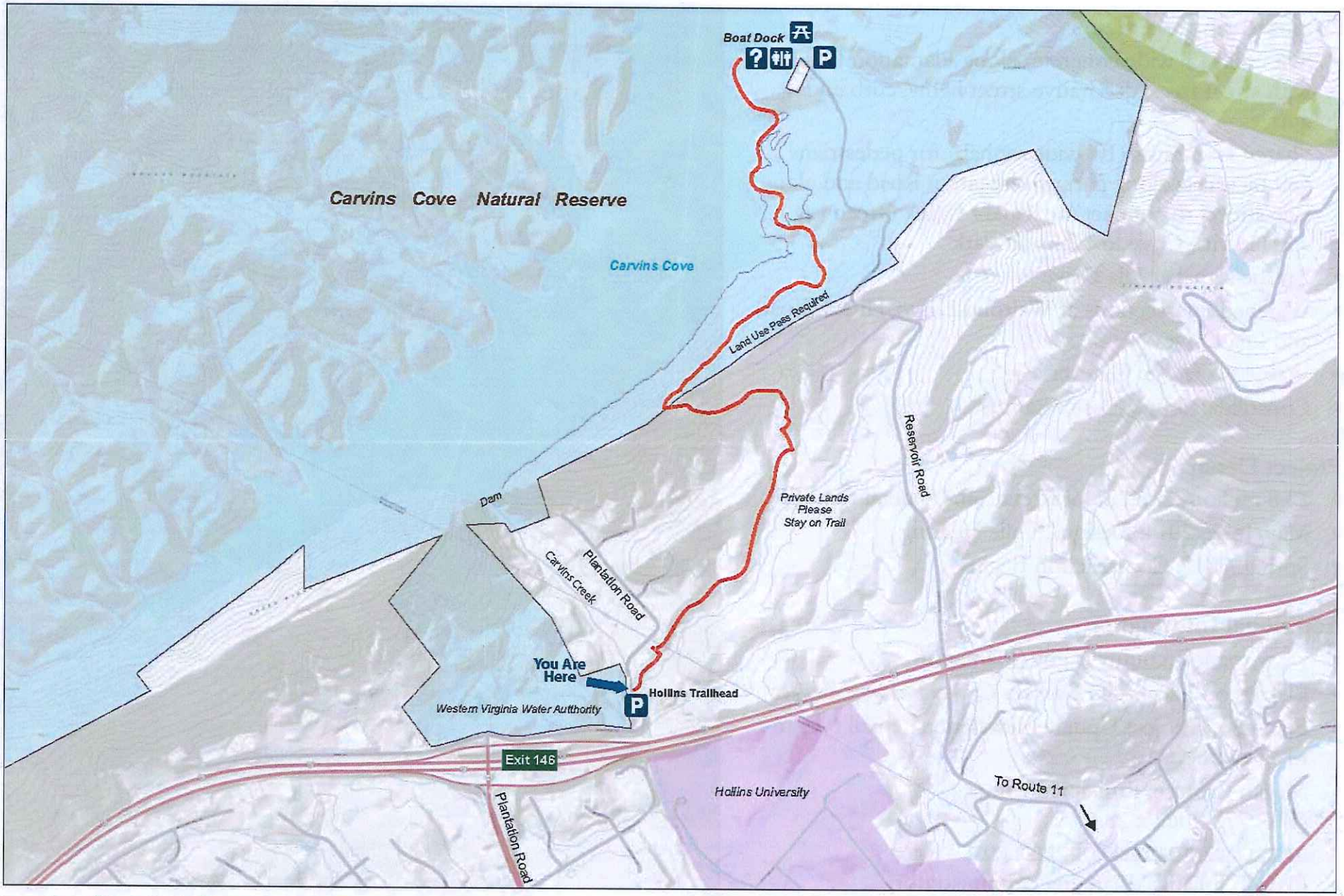

Tinker Creek Greenway (2.4 miles)

0 250 500 1,000 1,500 2,000 2,500 Feet

Carvins Cove Natural Reserve
(Required Land Use passes available at the Boat Dock and Hollins Trailhead)

www.roanokecountyva.gov/Plantation

CITIZEN INFORMATION MEETING

Plantation Road Bicycle, Pedestrian and Streetscape Improvement Project

Thursday, January 30, 2014, 4 - 8 p.m.
Country Inn & Suites
7860 Plantation Road, Roanoke, VA 24019

COMMENT SHEET

PROJECT: 0115-080-R95; UPC: 98220
PROJECT: EN112-080-823; UPC: 103607

All comments submitted will be made available to the public.

Name (optional): Emily Huffman

Address: 7835 Lila Dr. Rke, 24019

Email Address: echuffman@mail.roanoke.edu

1. Do you support the design of this project?
   a. Yes
   b. No
   c. Yes, with modifications listed:

2. Please provide us with any additional information which you feel will assist Roanoke County in designing this project.

STOPLIGHT!

3. Did you feel that this meeting helped you understand the project better? What other information would you like to see, if any?

Talking w/ a representative helped me understand how this project will affect me and my family.

4. What effect will the proposed improvements have on your daily travel?

The intended stoplight at Lila Dr. will be a part of my day multiple times. If timing of light is good, I hope it will make my daily travel to school + work easier!

5. How did you hear about this meeting?

Newspaper ____ Direct Mail ____ Email ____ Other live on Lila Dr.

Please leave this comment sheet at the designated location or mail your comments within 10 days (postmarked by February 13, 2014) to the addressee on the reverse side.

6. Other Comments:

If walking path is definite, definitely need trash receptacles! I think these paths would be good for walking, running, and biking. Along with trash receptacles – maybe think about dog waste disposals! Plants + foliage will be good and can be used to make the area look clean + upscale – But too many types of plants may not look so good... Otherwise, I appreciate all the thought and dedication put into the project and for keeping my family informed!

Roanoke County Community Development
P.O. Box 29800
Roanoke, VA 24018

PLACE
STAMP
HERE

Ms. Megan G. Cronise, Principal Planner
Roanoke County Community Development
P.O. Box 29800
Roanoke, Virginia 24018

www.roanokecountyva.gov/Plantation

CITIZEN INFORMATION MEETING

Plantation Road Bicycle, Pedestrian and Streetscape Improvement Project

Thursday, January 30, 2014, 4 - 8 p.m.
Country Inn & Suites
7860 Plantation Road, Roanoke, VA 24019

COMMENT SHEET

PROJECT: 0115-080-R95; UPC: 98220
PROJECT: EN112-080-823; UPC: 103607

All comments submitted will be made available to the public.

Name (optional): Brian Lang

Address: 6752 Quail Pl. 24019

Email Address: brian98156@juno.com

1. Do you support the design of this project?
   a. Yes
   b. No
   c. Yes, with modifications listed:

   Please see #3 below.

2. Please provide us with any additional information which you feel will assist Roanoke County in designing this project.

   The trees will be a nice touch. Please consider avoiding the ubiquitous and fragile Bradford Pears and planting native hardwoods such as oaks. A planted median strip would be nice too.

3. Did you feel that this meeting helped you understand the project better? What other information would you like to see, if any?

   Yes. A quantitative analysis of what would be required to transform 5 lanes of asphalt into 4 lanes with 2 bike lanes would be helpful. If Angel Lane is (in the future) joined →

4. What effect will the proposed improvements have on your daily travel?

   One extra light. Not a big deal.

5. How did you hear about this meeting?

   Newspaper ____ Direct Mail ____ Email ____ Other _____

Please leave this comment sheet at the designated location or mail your comments within 10 days (postmarked by February 13, 2014) to the addressee on the reverse side.

6. Other Comments:

Roanoke County Community Development
P.O. Box 29800
Roanoke, VA 24018

PLACE
STAMP
HERE

with the next road, either by a greenway or by being extended, Plantation Road will see a huge increase in bicycle traffic which will not use the circuitous greenway.

Ms. Megan G. Cronise, Principal Planner
Roanoke County Community Development
P.O. Box 29800
Roanoke, Virginia 24018

www.roanokecountyva.gov/Plantation

CITIZEN INFORMATION MEETING

Plantation Road Bicycle, Pedestrian and Streetscape Improvement Project

Thursday, January 30, 2014, 4 - 8 p.m.
Country Inn & Suites
7860 Plantation Road, Roanoke, VA 24019

COMMENT SHEET

PROJECT: 0115-080-R95; UPC: 98220
PROJECT: EN112-080-823; UPC: 103607

All comments submitted will be made available to the public.

Name (optional): Chase Huffman

Address: 7835 Lila Drive

Email Address: 22jchuffman@gmail.com

1. Do you support the design of this project?
   a. Yes
   b. No
   c. Yes, with modifications listed:

2. Please provide us with any additional information which you feel will assist Roanoke County in designing this project. I believe a stop light at the Lila Dr. intersection is extremely important.

3. Did you feel that this meeting helped you understand the project better? What other information would you like to see, if any? Yes
a completed overview of the Lila Dr. project

4. What effect will the proposed improvements have on your daily travel?
positive

5. How did you hear about this meeting?

Newspaper ____ Direct Mail ____ Email ____ Other live on Lila Dr.

Please leave this comment sheet at the designated location or mail your comments within 10 days (postmarked by February 13, 2014) to the addressee on the reverse side.

6. Other Comments:

_____

_____

_____

_____

_____

_____

_____

_____

Roanoke County Community Development
P.O. Box 29800
Roanoke, VA 24018

PLACE
STAMP
HERE

Ms. Megan G. Cronise, Principal Planner
Roanoke County Community Development
P.O. Box 29800
Roanoke, Virginia 24018

www.roanokecountyva.gov/Plantation

CITIZEN INFORMATION MEETING

Plantation Road Bicycle, Pedestrian and Streetscape Improvement Project

Thursday, January 30, 2014, 4 - 8 p.m.
Country Inn & Suites
7860 Plantation Road, Roanoke, VA 24019

COMMENT SHEET

PROJECT: 0115-080-R95; UPC: 98220
PROJECT: EN112-080-823; UPC: 103607

All comments submitted will be made available to the public.

Name (optional): Margaret Klapperich

Address: 7517 Friendship Lane - 24019

Email Address: margaretok@cox.net

1. Do you support the design of this project?
   a. Yes
   b. No
   c. Yes, with modifications listed:

2. Please provide us with any additional information which you feel will assist Roanoke County in designing this project.
   I hope we won't have to wait too long. It looks lovely in the simulation graphics.

3. Did you feel that this meeting helped you understand the project better? What other information would you like to see, if any? Yes, thank you R. Holliday for explanations

4. What effect will the proposed improvements have on your daily travel?
   I love walking + happy to see sidewalks, benches, + landscaping is on our hot too distant horizon.

5. How did you hear about this meeting?
   Newspaper ____ Direct Mail ____ Email ____ Other I am a tenant + learned from property owner / Buy Plymale

Please leave this comment sheet at the designated location or mail your comments within 10 days (postmarked by February 13, 2014) to the addressee on the reverse side.

See over →

6. Other Comments:

Please put up a sign on
Friendship Lane
"The World is not your Ashtray"
Thank You,
M. Klapperich
Jan 30, '14

Roanoke County Community Development
P.O. Box 29800
Roanoke, VA 24018

PLACE
STAMP
HERE

Ms. Megan G. Cronise, Principal Planner
Roanoke County Community Development
P.O. Box 29800
Roanoke, Virginia 24018

www.roanokecountyva.gov/Plantation

CITIZEN INFORMATION MEETING

Plantation Road Bicycle, Pedestrian and Streetscape Improvement Project

Thursday, January 30, 2014, 4 - 8 p.m.
Country Inn & Suites
7860 Plantation Road, Roanoke, VA 24019

COMMENT SHEET

PROJECT: 0115-080-R95; UPC: 98220
PROJECT: EN112-080-823; UPC: 103607

All comments submitted will be made available to the public.

Name (optional): Jessica Call

Address: 7711 Plantation Road

Email Address: jessica.r.call@wellsfargo.com

1. Do you support the design of this project?
   a. Yes
   b. No
   c. Yes, with modifications listed:

2. Please provide us with any additional information which you feel will assist Roanoke County in designing this project.

3. Did you feel that this meeting helped you understand the project better? What other information would you like to see, if any?

Yes. Look forward to future meetings as well

4. What effect will the proposed improvements have on your daily travel?

Positive - esp. light @ Lila Drive

5. How did you hear about this meeting?

Newspaper ____ Direct Mail ____ Email X Other _____

Please leave this comment sheet at the designated location or mail your comments within 10 days (postmarked by February 13, 2014) to the addressee on the reverse side.

6. Other Comments:

Roanoke County Community Development
P.O. Box 29800
Roanoke, VA 24018

PLACE
STAMP
HERE

Ms. Megan G. Cronise, Principal Planner
Roanoke County Community Development
P.O. Box 29800
Roanoke, Virginia 24018

www.roanokecountyva.gov/Plantation

CITIZEN INFORMATION MEETING

Plantation Road Bicycle, Pedestrian and Streetscape Improvement Project

Thursday, January 30, 2014, 4 - 8 p.m.
Country Inn & Suites
7860 Plantation Road, Roanoke, VA 24019

COMMENT SHEET

PROJECT: 0115-080-R95; UPC: 98220
PROJECT: EN112-080-823; UPC: 103607

All comments submitted will be made available to the public.

Name (optional): Carolyn Huffman Reynolds

Address: 7835 Lila Drive Roanoke VA 24019

Email Address: reynolds@roanoke.edu

1. Do you support the design of this project?
   a. Yes
   b. No
   c. Yes, with modifications listed:

2. Please provide us with any additional information which you feel will assist Roanoke County in designing this project.

The black benches trashcans, lights are a very classy look.

Stoplight!

3. Did you feel that this meeting helped you understand the project better? What other information would you like to see, if any? Yes.

4. What effect will the proposed improvements have on your daily travel?

I drive from Lila Drive to Plantation each day travelling to and from work, errands, etc. I have seen numerous accidents in the 30+ years I have lived there. A stoplight would be extremely helpful.

5. How did you hear about this meeting?

Newspaper ____ Direct Mail ✓ Email ____ Other Raymond Huffman and the letter I received in the mail.

Please leave this comment sheet at the designated location or mail your comments within 10 days (postmarked by February 13, 2014) to the addressee on the reverse side.

6. Other Comments:

I am very excited to see our area being "spruced" up. There are so many industrial buildings it will be a very welcome change! Hollins is such a beautiful area and it is nice to see consideration made to add flowers, benches, sidewalks, etc.!!

Roanoke County Community Development
P.O. Box 29800
Roanoke, VA 24018

PLACE
STAMP
HERE

Ms. Megan G. Cronise, Principal Planner
Roanoke County Community Development
P.O. Box 29800
Roanoke, Virginia 24018

www.roanokecountyva.gov/Plantation

CITIZEN INFORMATION MEETING

Plantation Road Bicycle, Pedestrian and Streetscape Improvement Project

Thursday, January 30, 2014, 4 - 8 p.m.
Country Inn & Suites
7860 Plantation Road, Roanoke, VA 24019

COMMENT SHEET

PROJECT: 0115-080-R95; UPC: 98220
PROJECT: EN112-080-823; UPC: 103607

All comments submitted will be made available to the public.

Name (optional): Julian & Mary Starr

Address: 7634 Friendship Ln. - Roanoke, Va 24019

Email Address: MLJcStarr36@Cox.net

1. Do you support the design of this project?
   a. Yes
   b. No
   c. Yes, with modifications listed:

2. Please provide us with any additional information which you feel will assist Roanoke County in designing this project.

Storm Water
Fence

3. Did you feel that this meeting helped you understand the project better? What other information would you like to see, if any?

Yes

4. What effect will the proposed improvements have on your daily travel?

Very Little

5. How did you hear about this meeting?

Newspaper ____ Direct Mail ✓ Email ____ Other _____

Please leave this comment sheet at the designated location or mail your comments within 10 days (postmarked by February 13, 2014) to the addressee on the reverse side.

6. Other Comments: Will attend Next meeting

Roanoke County Community Development
P.O. Box 29800
Roanoke, VA 24018

PLACE
STAMP
HERE

Ms. Megan G. Cronise, Principal Planner
Roanoke County Community Development
P.O. Box 29800
Roanoke, Virginia 24018

www.roanokecountyva.gov/Plantation

CITIZEN INFORMATION MEETING

Plantation Road Bicycle, Pedestrian and Streetscape Improvement Project

Thursday, January 30, 2014, 4 - 8 p.m.
Country Inn & Suites
7860 Plantation Road, Roanoke, VA 24019

COMMENT SHEET

PROJECT: 0115-080-R95; UPC: 98220
PROJECT: EN112-080-823; UPC: 103607

All comments submitted will be made available to the public.

Name (optional): PAUL & EVELYN BLACK

Address: 1945 HOLLINS CT. DR. ROANOKE, VA 24019

Email Address: _____

1. Do you support the design of this project?
   - ✓ a. Yes
   - b. No
   - c. Yes, with modifications listed:

2. Please provide us with any additional information which you feel will assist Roanoke County in designing this project.

GO TO HOLLINS UNIV - DOWN WM. RD

3. Did you feel that this meeting helped you understand the project better? What other information would you like to see, if any?

FUTURE PLANS FOR WM. RD.

4. What effect will the proposed improvements have on your daily travel?

5. How did you hear about this meeting?

Newspaper ____ Direct Mail ____ ✓ Email ____ Other _____

Please leave this comment sheet at the designated location or mail your comments within 10 days (postmarked by February 13, 2014) to the addressee on the reverse side.

6. Other Comments:

Roanoke County Community Development
P.O. Box 29800
Roanoke, VA 24018

PLACE
STAMP
HERE

Ms. Megan G. Cronise, Principal Planner
Roanoke County Community Development
P.O. Box 29800
Roanoke, Virginia 24018

www.roanokecountyva.gov/Plantation

CITIZEN INFORMATION MEETING

Plantation Road Bicycle, Pedestrian and Streetscape Improvement Project

Thursday, January 30, 2014, 4 - 8 p.m.
Country Inn & Suites
7860 Plantation Road, Roanoke, VA 24019

COMMENT SHEET

PROJECT: 0115-080-R95; UPC: 98220
PROJECT: EN112-080-823; UPC: 103607

All comments submitted will be made available to the public.

Name (optional): Bill Bailey

Address: RKE Va

Email Address: BBailey6@Cox.NET

1. Do you support the design of this project?
   a. Yes
   b. No
   c. Yes, with modifications listed:

2. Please provide us with any additional information which you feel will assist Roanoke County in designing this project.

Main artery to RKE

3. Did you feel that this meeting helped you understand the project better? What other information would you like to see, if any?

Good help -

4. What effect will the proposed improvements have on your daily travel?

none

5. How did you hear about this meeting?

Newspaper ____ Direct Mail ____ Email ____ Other ✓

Please leave this comment sheet at the designated location or mail your comments within 10 days (postmarked by February 13, 2014) to the addressee on the reverse side.

6. Other Comments:

Roanoke County Community Development
P.O. Box 29800
Roanoke, VA 24018

PLACE
STAMP
HERE

Ms. Megan G. Cronise, Principal Planner
Roanoke County Community Development
P.O. Box 29800
Roanoke, Virginia 24018

www.roanokecountyva.gov/Plantation

CITIZEN INFORMATION MEETING

Plantation Road Bicycle, Pedestrian and Streetscape Improvement Project

Thursday, January 30, 2014, 4 - 8 p.m.
Country Inn & Suites
7860 Plantation Road, Roanoke, VA 24019

COMMENT SHEET

PROJECT: 0115-080-R95; UPC: 98220
PROJECT: EN112-080-823; UPC: 103607

All comments submitted will be made available to the public.

Name (optional): Martha H Pritt

Address: 8600 S. Bend Dr Roanoke, VA 24019

Email Address: _____

1. Do you support the design of this project?
   a. Yes
   b. No
   c. Yes, with modifications listed:

2. Please provide us with any additional information which you feel will assist Roanoke County in designing this project.

3. Did you feel that this meeting helped you understand the project better? What other information would you like to see, if any?

Yes

4. What effect will the proposed improvements have on your daily travel?

Convenience, safety, time saving

5. How did you hear about this meeting?

Newspaper ✓ Direct Mail ____ Email ____ Other _____

Please leave this comment sheet at the designated location or mail your comments within 10 days (postmarked by February 13, 2014) to the addressee on the reverse side.

6. Other Comments:

Roanoke County Community Development
P.O. Box 29800
Roanoke, VA 24018

PLACE
STAMP
HERE

Ms. Megan G. Cronise, Principal Planner
Roanoke County Community Development
P.O. Box 29800
Roanoke, Virginia 24018

www.roanokecountyva.gov/Plantation

CITIZEN INFORMATION MEETING

Plantation Road Bicycle, Pedestrian and Streetscape Improvement Project

Thursday, January 30, 2014, 4 - 8 p.m.
Country Inn & Suites
7860 Plantation Road, Roanoke, VA 24019

COMMENT SHEET

PROJECT: 0115-080-R95; UPC: 98220
PROJECT: EN112-080-823; UPC: 103607

All comments submitted will be made available to the public.

Name (optional): _____

Address: _____

Email Address: _____

1. Do you support the design of this project?
   a. Yes
   b. No
   c. Yes, with modifications listed:

   - needs medians and street trees for "complete" street
   - lower speed limit
   - try doing median w/ trees like City did on Williamson

2. Please provide us with any additional information which you feel will assist Roanoke County in designing this project.

   - shared use path on Plantation is better than on McDonnell
   Trail on Enon behind businesses would not be nice or used put it in wooded area

3. Did you feel that this meeting helped you understand the project better? What other information would you like to see, if any?

   road cross section - need dimensions

4. What effect will the proposed improvements have on your daily travel?

5. How did you hear about this meeting?

Newspaper ____ Direct Mail ____ Email ✓ Other _____

couldn't find it in paper

Please leave this comment sheet at the designated location or mail your comments within 10 days (postmarked by February 13, 2014) to the addressee on the reverse side.

6. Other Comments:

_____

_____

_____

_____

_____

_____

_____

_____

Roanoke County Community Development
P.O. Box 29800
Roanoke, VA 24018

PLACE
STAMP
HERE

Ms. Megan G. Cronise, Principal Planner
Roanoke County Community Development
P.O. Box 29800
Roanoke, Virginia 24018

www.roanokecountyva.gov/Plantation

CITIZEN INFORMATION MEETING

Plantation Road Bicycle, Pedestrian and Streetscape Improvement Project

Thursday, January 30, 2014, 4 - 8 p.m.
Country Inn & Suites
7860 Plantation Road, Roanoke, VA 24019

COMMENT SHEET

PROJECT: 0115-080-R95; UPC: 98220
PROJECT: EN112-080-823; UPC: 103607

All comments submitted will be made available to the public.

Name (optional): Harvey & Barbara Myers

Address: 7472 Friendship Lane

Email Address: bavmyers@aol.com

1. Do you support the design of this project?
   a. Yes
   b. No
   c. Yes, with modifications listed: 4 of 4 against project - concerned about Friendship Lane. as a resident we are well aware of the daily drivers on Friendship Lane. A car & tractor trailer can not pass.

2. Please provide us with any additional information which you feel will assist Roanoke County in designing this project.

3. Did you feel that this meeting helped you understand the project better? What other information would you like to see, if any?

4. What effect will the proposed improvements have on your daily travel?

As we Friendship Lane daily the width of road is very concerning

5. How did you hear about this meeting?

Newspaper ____ Direct Mail ✓ Email ____ Other _____

Please leave this comment sheet at the designated location or mail your comments within 10 days (postmarked by February 13, 2014) to the addressee on the reverse side.

6. Other Comments:

Roanoke County Community Development
P.O. Box 29800
Roanoke, VA 24018

PLACE
STAMP
HERE

Ms. Megan G. Cronise, Principal Planner
Roanoke County Community Development
P.O. Box 29800
Roanoke, Virginia 24018

www.roanokecountyva.gov/Plantation

CITIZEN INFORMATION MEETING

Plantation Road Bicycle, Pedestrian and Streetscape Improvement Project

Thursday, January 30, 2014, 4 - 8 p.m.
Country Inn & Suites
7860 Plantation Road, Roanoke, VA 24019

COMMENT SHEET

PROJECT: 0115-080-R95; UPC: 98220
PROJECT: EN112-080-823; UPC: 103607

All comments submitted will be made available to the public.

Name (optional): David Myers

Address: 7700 FRIENDSHIP LANE

Email Address: _____

1. Do you support the design of this project?
   a. Yes
   b. No
   c. Yes, with modifications listed:

2. Please provide us with any additional information which you feel will assist Roanoke County in designing this project.

3. Did you feel that this meeting helped you understand the project better? What other information would you like to see, if any?

4. What effect will the proposed improvements have on your daily travel?

5. How did you hear about this meeting?

Newspaper ____ Direct Mail X Email ____ Other _____

Please leave this comment sheet at the designated location or mail your comments within 10 days (postmarked by February 13, 2014) to the addressee on the reverse side.

6. Other Comments:

Roanoke County Community Development
P.O. Box 29800
Roanoke, VA 24018

PLACE
STAMP
HERE

Ms. Megan G. Cronise, Principal Planner
Roanoke County Community Development
P.O. Box 29800
Roanoke, Virginia 24018

www.roanokecountyva.gov/Plantation

CITIZEN INFORMATION MEETING

Plantation Road Bicycle, Pedestrian and Streetscape Improvement Project

Thursday, January 30, 2014, 4 - 8 p.m.
Country Inn & Suites
7860 Plantation Road, Roanoke, VA 24019

COMMENT SHEET

PROJECT: 0115-080-R95; UPC: 98220
PROJECT: EN112-080-823; UPC: 103607

All comments submitted will be made available to the public.

Name (optional): Charles Duncan

Address: 7806 Plantation Rd Sunnybrook Cruzer Inn

Email Address: cduncan519@aol.com

1. Do you support the design of this project?
   a. Yes
   b. No
   c. Yes, with modifications listed:

2. Please provide us with any additional information which you feel will assist Roanoke County in designing this project.

3. Did you feel that this meeting helped you understand the project better? What other information would you like to see, if any? yes

4. What effect will the proposed improvements have on your daily travel?
Should increase business + improve traffic flow

5. How did you hear about this meeting?

Newspaper ✓ Direct Mail ✓ Email ____ Other T.V

Please leave this comment sheet at the designated location or mail your comments within 10 days (postmarked by February 13, 2014) to the addressee on the reverse side.

6. Other Comments:

Roanoke County Community Development
P.O. Box 29800
Roanoke, VA 24018

PLACE
STAMP
HERE

Ms. Megan G. Cronise, Principal Planner
Roanoke County Community Development
P.O. Box 29800
Roanoke, Virginia 24018

www.roanokecountyva.gov/Plantation

CITIZEN INFORMATION MEETING

Plantation Road Bicycle, Pedestrian and Streetscape Improvement Project

Thursday, January 30, 2014, 4 - 8 p.m.
Country Inn & Suites
7860 Plantation Road, Roanoke, VA 24019

COMMENT SHEET

PROJECT: 0115-080-R95; UPC: 98220
PROJECT: EN112-080-823; UPC: 103607

All comments submitted will be made available to the public.

Name (optional): BEVERLY PARKINS

Address: 8519 PINE FLAT LANE

Email Address: _____

1. Do you support the design of this project?
   a. Yes
   b. No
   c. Yes, with modifications listed:

2. Please provide us with any additional information which you feel will assist Roanoke County in designing this project.

3. Did you feel that this meeting helped you understand the project better? What other information would you like to see, if any?

4. What effect will the proposed improvements have on your daily travel?

5. How did you hear about this meeting?

Newspaper ____ Direct Mail ✓ Email ____ Other _____

Please leave this comment sheet at the designated location or mail your comments within 10 days (postmarked by February 13, 2014) to the addressee on the reverse side.

6. Other Comments:

Roanoke County Community Development
P.O. Box 29800
Roanoke, VA 24018

PLACE
STAMP
HERE

Ms. Megan G. Cronise, Principal Planner
Roanoke County Community Development
P.O. Box 29800
Roanoke, Virginia 24018

www.roanokecountyva.gov/Plantation

CITIZEN INFORMATION MEETING

Plantation Road Bicycle, Pedestrian and Streetscape Improvement Project

Thursday, January 30, 2014, 4 - 8 p.m.
Country Inn & Suites
7860 Plantation Road, Roanoke, VA 24019

COMMENT SHEET

PROJECT: 0115-080-R95; UPC: 98220
PROJECT: EN112-080-823; UPC: 103607

All comments submitted will be made available to the public.

Name (optional): Kathleen Clyburn

Address: 8015 Enon Dr

Email Address: Kathleenclyburn@yahoo.com

1. Do you support the design of this project?
   - ✓ a. Yes
   - b. No
   - c. Yes, with modifications listed:

2. Please provide us with any additional information which you feel will assist Roanoke County in designing this project.

There is no light at Walrond and Plantation - There is a lot of traffic from the park when sports events are exiting the park. Also traffic that cuts through The neighborhood

3. Did you feel that this meeting helped you understand the project better? What other information would you like to see, if any?

Yes

4. What effect will the proposed improvements have on your daily travel?

greenway traffic on Walrond when trying to exit to Plantation Rd.

5. How did you hear about this meeting?

Newspaper ____ Direct Mail ✓ Email ____ Other _____

Please leave this comment sheet at the designated location or mail your comments within 10 days (postmarked by February 13, 2014) to the addressee on the reverse side.

6. Other Comments:

Keep grass cut and bushes trimmed

County does not do a good job on the berm behind Gander Mt property next to Enon Dr.

deer travel in the area from the park, across Walrond, Enon

Roanoke County Community Development
P.O. Box 29800
Roanoke, VA 24018

PLACE
STAMP
HERE

Ms. Megan G. Cronise, Principal Planner
Roanoke County Community Development
P.O. Box 29800
Roanoke, Virginia 24018

www.roanokecountyva.gov/Plantation

CITIZEN INFORMATION MEETING

Plantation Road Bicycle, Pedestrian and Streetscape Improvement Project

Thursday, January 30, 2014, 4 - 8 p.m.
Country Inn & Suites
7860 Plantation Road, Roanoke, VA 24019

COMMENT SHEET

PROJECT: 0115-080-R95; UPC: 98220
PROJECT: EN112-080-823; UPC: 103607

All comments submitted will be made available to the public.

Name (optional): Raymond Huffman

Address: 7820 Lila Dr. Roanoke Va 24019

Email Address: _____

1. Do you support the design of this project?
   a. ~~Yes~~
   b. No
   c. Yes, with modifications listed:

2. Please provide us with any additional information which you feel will assist Roanoke County in designing this project.

3. Did you feel that this meeting helped you understand the project better? What other information would you like to see, if any?

4. What effect will the proposed improvements have on your daily travel?

5. How did you hear about this meeting?

Newspaper ____ Direct Mail ____ Email ____ Other _____

Please leave this comment sheet at the designated location or mail your comments within 10 days (postmarked by February 13, 2014) to the addressee on the reverse side.

6. Other Comments:

_____

_____

_____

_____

_____

_____

_____

_____

Roanoke County Community Development
P.O. Box 29800
Roanoke, VA 24018

PLACE
STAMP
HERE

Ms. Megan G. Cronise, Principal Planner
Roanoke County Community Development
P.O. Box 29800
Roanoke, Virginia 24018

www.roanokecountyva.gov/Plantation

CITIZEN INFORMATION MEETING

Plantation Road Bicycle, Pedestrian and Streetscape Improvement Project

Thursday, January 30, 2014, 4 - 8 p.m.
Country Inn & Suites
7860 Plantation Road, Roanoke, VA 24019

COMMENT SHEET

PROJECT: 0115-080-R95; UPC: 98220
PROJECT: EN112-080-823; UPC: 103607

All comments submitted will be made available to the public.

Name (optional): Mike + Denise Bailey

Address: 7516 Deer Branch Rd Roanoke VA 24019

Email Address: denise.bailey1951@gmail.com

1. Do you support the design of this project?
   a. Yes
   b. No
   c. Yes, with modifications listed:
   Preferred Plan B parallel to Plantation instead of McConnell Rd – Also take trail to Waldron Park (Alternative C).

2. Please provide us with any additional information which you feel will assist Roanoke County in designing this project.
   Make a pond out of the Swamp at Waldron Park –

3. Did you feel that this meeting helped you understand the project better? What other information would you like to see, if any?
   Yes

4. What effect will the proposed improvements have on your daily travel?
   Use trail when possible –

5. How did you hear about this meeting?

Newspaper ____ Direct Mail ____ Email ✓ Other _____

Please leave this comment sheet at the designated location or mail your comments within 10 days (postmarked by February 13, 2014) to the addressee on the reverse side.

6. Other Comments:

Roanoke County Community Development
P.O. Box 29800
Roanoke, VA 24018

PLACE
STAMP
HERE

Ms. Megan G. Cronise, Principal Planner
Roanoke County Community Development
P.O. Box 29800
Roanoke, Virginia 24018

www.roanokecountyva.gov/Plantation

CITIZEN INFORMATION MEETING

Plantation Road Bicycle, Pedestrian and Streetscape Improvement Project

Thursday, January 30, 2014, 4 - 8 p.m.
Country Inn & Suites
7860 Plantation Road, Roanoke, VA 24019

COMMENT SHEET

PROJECT: 0115-080-R95; UPC: 98220
PROJECT: EN112-080-823; UPC: 103607

All comments submitted will be made available to the public.

Name (optional): Steven Rosine

Address: 434 Nace Rd Troutville VA 24175

Email Address: sdrosine@comcast.net

1. Do you support the design of this project?
   a. Yes
   b. No
   c. Yes, with modifications listed:

   The new traffic signal is a problem for me.

2. Please provide us with any additional information which you feel will assist Roanoke County in designing this project.

   I dislike the addition of traffic signals to heavily traveled roads. Much fuel is wasted in bringing moving vehicles to a stop and resuming speed. The economic cost of every should be factored into plans. The proposed signal will interfere with traffic into Exelis.

3. Did you feel that this meeting helped you understand the project better? What other information would you like to see, if any?

4. What effect will the proposed improvements have on your daily travel?

   I cannot see how the Exelis lot entrance will function properly with the proposed changes. The proposed traffic signal will slow the travel of my family and waste fuel. It seems to me that if absolutely necessary, this signal could only be active at peak times (7-9am) (4-6pm).

5. How did you hear about this meeting?

Newspaper ____ Direct Mail ____ Email ____ Other Posting at Exelis.

Please leave this comment sheet at the designated location or mail your comments within 10 days (postmarked by February 13, 2014) to the addressee on the reverse side.

6. Other Comments:

The Exelis lot access as shown does not appear to be capable of handling a back-up of traffic esp large trucks behind the required badge reader and drop gate. Flow within the Exelis lot will also be adversely impacted.

Roanoke County Community Development
P.O. Box 29800
Roanoke, VA 24018

PLACE
STAMP
HERE

Ms. Megan G. Cronise, Principal Planner
Roanoke County Community Development
P.O. Box 29800
Roanoke, Virginia 24018

www.roanokecountyva.gov/Plantation

CITIZEN INFORMATION MEETING

Plantation Road Bicycle, Pedestrian and Streetscape Improvement Project

Thursday, January 30, 2014, 4 - 8 p.m.
Country Inn & Suites
7860 Plantation Road, Roanoke, VA 24019

COMMENT SHEET

PROJECT: 0115-080-R95; UPC: 98220
PROJECT: EN112-080-823; UPC: 103607

All comments submitted will be made available to the public.

Name (optional): Norman L. Holack

Address: 7437 Indian Rd.

Email Address: -

1. Do you support the design of this project?
   a. Yes
   b. No
   c. Yes, with modifications listed:

2. Please provide us with any additional information which you feel will assist Roanoke County in designing this project. —

3. Did you feel that this meeting helped you understand the project better? What other information would you like to see, if any? None

4. What effect will the proposed improvements have on your daily travel?

None

5. How did you hear about this meeting?

Newspaper ____ Direct Mail ✓ Email ____ Other _____

Please leave this comment sheet at the designated location or mail your comments within 10 days (postmarked by February 13, 2014) to the addressee on the reverse side.

6. Other Comments:

_____

_____

_____

_____

_____

_____

_____

_____

Roanoke County Community Development
P.O. Box 29800
Roanoke, VA 24018

PLACE
STAMP
HERE

Ms. Megan G. Cronise, Principal Planner
Roanoke County Community Development
P.O. Box 29800
Roanoke, Virginia 24018

www.roanokecountyva.gov/Plantation

CITIZEN INFORMATION MEETING

Plantation Road Bicycle, Pedestrian and Streetscape Improvement Project

Thursday, January 30, 2014, 4 - 8 p.m.
Country Inn & Suites
7860 Plantation Road, Roanoke, VA 24019

COMMENT SHEET

PROJECT: 0115-080-R95; UPC: 98220
PROJECT: EN112-080-823; UPC: 103607

All comments submitted will be made available to the public.

Name (optional): Lena M. Hoback

Address: 7437 Indian Rd. Hollins, Va.

Email Address: _____

1. Do you support the design of this project?
   - a. Yes ✓
   - b. No
   - c. Yes, with modifications listed: ✓

2. Please provide us with any additional information which you feel will assist Roanoke County in designing this project. ____

3. Did you feel that this meeting helped you understand the project better? What other information would you like to see, if any? Yes -

4. What effect will the proposed improvements have on your daily travel?

Retired!

5. How did you hear about this meeting?

Newspaper ____ Direct Mail ✓ Email ____ Other _____

Please leave this comment sheet at the designated location or mail your comments within 10 days (postmarked by February 13, 2014) to the addressee on the reverse side.

6. Other Comments:

Roanoke County Community Development
P.O. Box 29800
Roanoke, VA 24018

PLACE
STAMP
HERE

Ms. Megan G. Cronise, Principal Planner
Roanoke County Community Development
P.O. Box 29800
Roanoke, Virginia 24018

www.roanokecountyva.gov/Plantation

CITIZEN INFORMATION MEETING

Plantation Road Bicycle, Pedestrian and Streetscape Improvement Project

Thursday, January 30, 2014, 4 - 8 p.m.
Country Inn & Suites
7860 Plantation Road, Roanoke, VA 24019

COMMENT SHEET

PROJECT: 0115-080-R95; UPC: 98220
PROJECT: EN112-080-823; UPC: 103607

All comments submitted will be made available to the public.

Name (optional): DAVID RAGLAND

Address: 7435 McCONNEL Rd

Email Address: David.ragland@ymail.com

1. Do you support the design of this project?
   a. Yes
   b. No
   c. Yes, with modifications listed:

   NOT SURE

2. Please provide us with any additional information which you feel will assist Roanoke County in designing this project.

3. Did you feel that this meeting helped you understand the project better? What other information would you like to see, if any?

YES. IMPACT ON OUR PROPERTY

4. What effect will the proposed improvements have on your daily travel?

possible blocking of existing driveway

5. How did you hear about this meeting?

Newspaper ____ Direct Mail ✓ Email ____ Other _____

Please leave this comment sheet at the designated location or mail your comments within 10 days (postmarked by February 13, 2014) to the addressee on the reverse side.

6. Other Comments:

_____

_____

_____

_____

_____

_____

_____

_____

Roanoke County Community Development
P.O. Box 29800
Roanoke, VA 24018

PLACE
STAMP
HERE

Ms. Megan G. Cronise, Principal Planner
Roanoke County Community Development
P.O. Box 29800
Roanoke, Virginia 24018

www.roanokecountyva.gov/Plantation

CITIZEN INFORMATION MEETING

Plantation Road Bicycle, Pedestrian and Streetscape Improvement Project

Thursday, January 30, 2014, 4 - 8 p.m.
Country Inn & Suites
7860 Plantation Road, Roanoke, VA 24019

COMMENT SHEET

PROJECT: 0115-080-R95; UPC: 98220
PROJECT: EN112-080-823; UPC: 103607

All comments submitted will be made available to the public.

Name (optional): Bob Hudson

Address: 6918 TINKERDALE RD.

Email Address: gilen@live.com

1. Do you support the design of this project?
   a. Yes
   b. No
   c. Yes, with modifications listed:

PREFER PLAN B ON SHAREN PATH
APPEARS TO BE EXCESS PLANTINGS - COSTLY TO MAINTAIN

2. Please provide us with any additional information which you feel will assist Roanoke County in designing this project.

3. Did you feel that this meeting helped you understand the project better? What other information would you like to see, if any?

YES

4. What effect will the proposed improvements have on your daily travel?

SHOULD HELP EXITING WALROND DRIVE
~~NONE~~

5. How did you hear about this meeting?

Newspaper ____ Direct Mail ✓ Email ____ Other _____

Please leave this comment sheet at the designated location or mail your comments within 10 days (postmarked by February 13, 2014) to the addressee on the reverse side.

6. Other Comments:

_____

_____

_____

_____

_____

_____

_____

_____

Roanoke County Community Development
P.O. Box 29800
Roanoke, VA 24018

PLACE
STAMP
HERE

Ms. Megan G. Cronise, Principal Planner
Roanoke County Community Development
P.O. Box 29800
Roanoke, Virginia 24018

www.roanokecountyva.gov/Plantation

CITIZEN INFORMATION MEETING

Plantation Road Bicycle, Pedestrian and Streetscape Improvement Project

Thursday, January 30, 2014, 4 - 8 p.m.
Country Inn & Suites
7860 Plantation Road, Roanoke, VA 24019

COMMENT SHEET

PROJECT: 0115-080-R95; UPC: 98220
PROJECT: EN112-080-823; UPC: 103607

All comments submitted will be made available to the public.

Name (optional): MAX Beyer

Address: 2402 Coachman Dr Roanoke VA 24012

Email Address: penmax@msn.com

1. Do you support the design of this project?
   a. Yes
   b. No
   c. Yes, with modifications listed: Ref shared Use Path
   - Parking Facilities on Williamson Rd, Waldron Park & I581 Terminus areas.
   - Consider extending a leg of the pathway on Hitech Dr down to Memory Ln and then into Waldron Park area.
   See Attached.

2. Please provide us with any additional information which you feel will assist Roanoke County in designing this project.

3. Did you feel that this meeting helped you understand the project better? What other information would you like to see, if any? Yes. Understanding follow on meetings before the spade is put

4. What effect will the proposed improvements have on your daily travel?

5. How did you hear about this meeting?

Newspaper ____ Direct Mail ____ Email ____ Other RPT Advisory Committee

Please leave this comment sheet at the designated location or mail your comments within 10 days (postmarked by February 13, 2014) to the addressee on the reverse side.

6. Other Comments:

Roanoke County Community Development
P.O. Box 29800
Roanoke, VA 24018

PLACE
STAMP
HERE

Ms. Megan G. Cronise, Principal Planner
Roanoke County Community Development
P.O. Box 29800
Roanoke, Virginia 24018

Plantation Road Bicycle, Pedestrian and Streetscape Improvement Project Overview

Proposed Improvements

- Sidewalks (5' wide concrete) along Plantation Road with street trees, decorative street lights, curb and gutter
- Shared Use Paths (10' wide asphalt) for pedestrians and bicyclists along part of Plantation Road and along side streets to connect the Tinker Creek Greenway and Carvins Cove to Walrond Park
- Traffic signal at Lila Drive
- Widened intersections at Walrond Drive, Hitech Road and Lila Drive
- *Welcome to Hollins* Gateway Sign
- Consolidated business entrances

Project Details

- $3.8 million raised in local, state and federal funding
- May/June, 2014: Design Public Hearing
- Spring, 2015: Construction Begins

Additional Information

- www.roanokecountyva.gov/Plantation
- Like us on Facebook: *Roanoke County Planning Services*
- Plantation Project Update Newsletters (email Megan to subscribe)
- Megan Cronise, Principal Planner
  (540) 772-2068 x 282
  mcronise@roanokecountyva.gov
- David Holladay, Planning Administrator
  (540) 772-2068 x 227
  dholladay@roanokecountyva.gov

Plantation Road Bicycle, Pedestrian and Streetscape Improvements

Tinker Creek Greenway – Hollins Trailhead Map

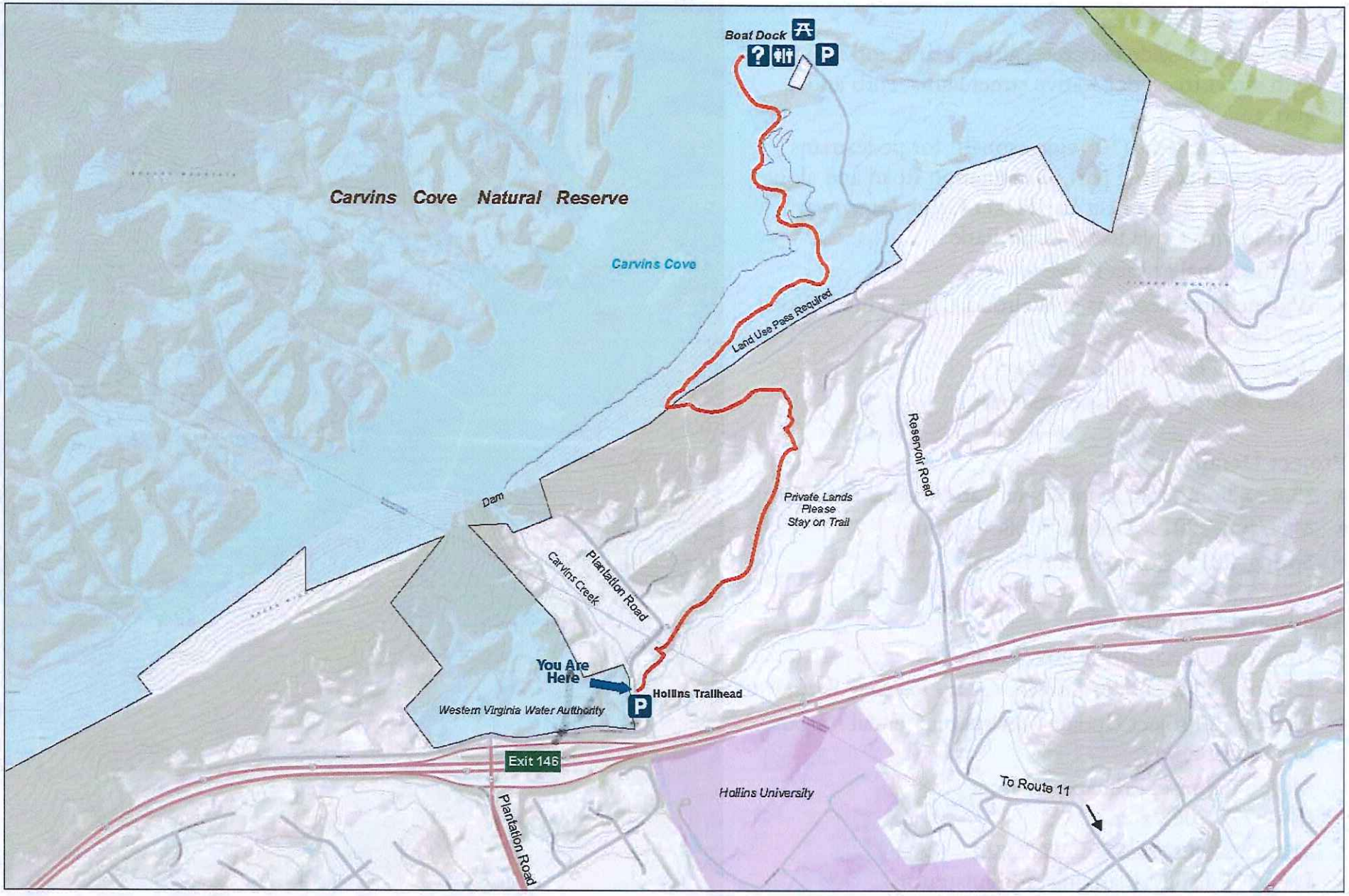

HOLLINS UNIVERSITY

Tinker Creek Greenway (2.4 miles)

0 250 500 1,000 1,500 2,000 2,500 Feet

Carvins Cove Natural Reserve
(Required Land Use passes available at the Boat Dock and Hollins Trailhead)

www.roanokecountyva.gov/Plantation

CITIZEN INFORMATION MEETING

Plantation Road Bicycle, Pedestrian and Streetscape Improvement Project

Thursday, January 30, 2014, 4 - 8 p.m.
Country Inn & Suites
7860 Plantation Road, Roanoke, VA 24019

COMMENT SHEET

PROJECT: 0115-080-R95; UPC: 98220
PROJECT: EN112-080-823; UPC: 103607

All comments submitted will be made available to the public.

Name (optional): —

Address: —

Email Address: —

1. Do you support the design of this project?
   a. Yes
   b. No
   c. Yes, with modifications listed:

   Grade of Plantation Rd between Hitech & Walrond Dr. (line of sight)

2. Please provide us with any additional information which you feel will assist Roanoke County in designing this project.

   See above (VDOT assessment)

3. Did you feel that this meeting helped you understand the project better? What other information would you like to see, if any?

   Yes, good visual aides

4. What effect will the proposed improvements have on your daily travel?

   Possibly more congestion trying to access Plantation Rd from neighborhoods behind Park.

5. How did you hear about this meeting?

Newspaper ____ Direct Mail ✓ Email ____ Other _____

Please leave this comment sheet at the designated location or mail your comments within 10 days (postmarked by February 13, 2014) to the addressee on the reverse side.

6. Other Comments:

Roanoke County Community Development
P.O. Box 29800
Roanoke, VA 24018

PLACE
STAMP
HERE

Ms. Megan G. Cronise, Principal Planner
Roanoke County Community Development
P.O. Box 29800
Roanoke, Virginia 24018

www.roanokecountyva.gov/Plantation

CITIZEN INFORMATION MEETING

Plantation Road Bicycle, Pedestrian and Streetscape Improvement Project

Thursday, January 30, 2014, 4 - 8 p.m.
Country Inn & Suites
7860 Plantation Road, Roanoke, VA 24019

COMMENT SHEET

PROJECT: 0115-080-R95; UPC: 98220
PROJECT: EN112-080-823; UPC: 103607

All comments submitted will be made available to the public.

Name (optional): Dunbar welding & Repair Inc.

Address: 7531 Robertson Ln.

Email Address: dunbarwelding@aol.com

1. Do you support the design of this project?
   a. ✓ Yes
   b. No
   c. Yes, with modifications listed:

2. Please provide us with any additional information which you feel will assist Roanoke County in designing this project.

3. Did you feel that this meeting helped you understand the project better? What other information would you like to see, if any? yes Time line on project & if it will be done in sections or all at one time.

4. What effect will the proposed improvements have on your daily travel?

5. How did you hear about this meeting?

Newspaper ____ Direct Mail ✓ Email ____ Other _____

Please leave this comment sheet at the designated location or mail your comments within 10 days (postmarked by February 13, 2014) to the addressee on the reverse side.

6. Other Comments:

Roanoke County Community Development
P.O. Box 29800
Roanoke, VA 24018

PLACE
STAMP
HERE

Ms. Megan G. Cronise, Principal Planner
Roanoke County Community Development
P.O. Box 29800
Roanoke, Virginia 24018

www.roanokecountyva.gov/Plantation

CITIZEN INFORMATION MEETING

Plantation Road Bicycle, Pedestrian and Streetscape Improvement Project

Thursday, January 30, 2014, 4 - 8 p.m.
Country Inn & Suites
7860 Plantation Road, Roanoke, VA 24019

COMMENT SHEET

PROJECT: 0115-080-R95; UPC: 98220
PROJECT: EN112-080-823; UPC: 103607

All comments submitted will be made available to the public.

Name (optional): Ronald E Mosser

Address: 7425 Indian Rd Roanoke 24019

Email Address: _____

1. Do you support the design of this project?
   a. Yes
   b. No
   c. Yes, with modifications listed:

2. Please provide us with any additional information which you feel will assist Roanoke County in designing this project.

3. Did you feel that this meeting helped you understand the project better? What other information would you like to see, if any?

4. What effect will the proposed improvements have on your daily travel?

5. How did you hear about this meeting?

Newspaper ____ Direct Mail ✓ Email ____ Other _____

Please leave this comment sheet at the designated location or mail your comments within 10 days (postmarked by February 13, 2014) to the addressee on the reverse side.

6. Other Comments:

_____

_____

_____

_____

_____

_____

_____

_____

Roanoke County Community Development
P.O. Box 29800
Roanoke, VA 24018

PLACE
STAMP
HERE

Ms. Megan G. Cronise, Principal Planner
Roanoke County Community Development
P.O. Box 29800
Roanoke, Virginia 24018

www.roanokecountyva.gov/Plantation

CITIZEN INFORMATION MEETING

Plantation Road Bicycle, Pedestrian and Streetscape Improvement Project

Thursday, January 30, 2014, 4 - 8 p.m.
Country Inn & Suites
7860 Plantation Road, Roanoke, VA 24019

COMMENT SHEET

PROJECT: 0115-080-R95; UPC: 98220
PROJECT: EN112-080-823; UPC: 103607

All comments submitted will be made available to the public.

Name (optional):_____

Address:_____

Email Address: _____

1. Do you support the design of this project?
   a. Yes
   b. No
   c. Yes, with modifications listed:

2. Please provide us with any additional information which you feel will assist Roanoke County in designing this project.

3. Did you feel that this meeting helped you understand the project better? What other information would you like to see, if any? yes

4. What effect will the proposed improvements have on your daily travel?

Beautiful Project

5. How did you hear about this meeting?

Newspaper ____ Direct Mail ✓ Email ____ Other _____

Please leave this comment sheet at the designated location or mail your comments within 10 days (postmarked by February 13, 2014) to the addressee on the reverse side.

6. Other Comments:

Roanoke County Community Development
P.O. Box 29800
Roanoke, VA 24018

PLACE
STAMP
HERE

Ms. Megan G. Cronise, Principal Planner
Roanoke County Community Development
P.O. Box 29800
Roanoke, Virginia 24018

www.roanokecountyva.gov/Plantation

CITIZEN INFORMATION MEETING

Plantation Road Bicycle, Pedestrian and Streetscape Improvement Project

Thursday, January 30, 2014, 4 - 8 p.m.
Country Inn & Suites
7860 Plantation Road, Roanoke, VA 24019

COMMENT SHEET

PROJECT: 0115-080-R95; UPC: 98220
PROJECT: EN112-080-823; UPC: 103607

All comments submitted will be made available to the public.

Name (optional): TOM EDWARDS

Address: 754 PEYTON ST

Email Address: tedwards@hollins.edu

1. Do you support the design of this project?
   a. Yes !!
   b. No
   c. Yes, with modifications listed:

2. Please provide us with any additional information which you feel will assist Roanoke County in designing this project. I like sign #3 design for entrance to Hollins – it complements Hollins University entrance sign on Wasn. Rd.

3. Did you feel that this meeting helped you understand the project better? What other information would you like to see, if any?
   More information on financing, and sources of funds

4. What effect will the proposed improvements have on your daily travel?

5. How did you hear about this meeting? letter from County

Newspaper ____ Direct Mail ✓ Email ____ Other _____

Please leave this comment sheet at the designated location or mail your comments within 10 days (postmarked by February 13, 2014) to the addressee on the reverse side.

6. Other Comments:

_____

_____

_____

_____

_____

_____

_____

_____

Roanoke County Community Development
P.O. Box 29800
Roanoke, VA 24018

PLACE
STAMP
HERE

Ms. Megan G. Cronise, Principal Planner
Roanoke County Community Development
P.O. Box 29800
Roanoke, Virginia 24018

www.roanokecountyva.gov/Plantation

CITIZEN INFORMATION MEETING

Plantation Road Bicycle, Pedestrian and Streetscape Improvement Project

Thursday, January 30, 2014, 4 - 8 p.m.
Country Inn & Suites
7860 Plantation Road, Roanoke, VA 24019

COMMENT SHEET

PROJECT: 0115-080-R95; UPC: 98220
PROJECT: EN112-080-823; UPC: 103607

All comments submitted will be made available to the public.

Name (optional): Tim Shank

Address: 836 Hugh Ave, Roanoke 24019

Email Address: TCSHANK@MSN.COM

1. Do you support the design of this project?
   a. Yes
   b. No
   c. Yes, with modifications listed:

2. Please provide us with any additional information which you feel will assist Roanoke County in designing this project.

   See 3 ↓

3. Did you feel that this meeting helped you understand the project better? What other information would you like to see, if any?

   More information about the Tinker Creek Greenway and future expansion

4. What effect will the proposed improvements have on your daily travel?

   Daily travel - not much, but much more opportunity for biking, running and walking

5. How did you hear about this meeting?

Newspaper ____ Direct Mail ✓ Email ____ Other _____

Please leave this comment sheet at the designated location or mail your comments within 10 days (postmarked by February 13, 2014) to the addressee on the reverse side.

6. Other Comments:

I think the ideas are very good, this area is certainly in need of some updates, especially walkways and side walks. Access to Carvins Cove from Plantation is a big plus.

As for trees, etc. please use native plants as much as possible and no bradford pear trees.

Roanoke County Community Development
P.O. Box 29800
Roanoke, VA 24018

PLACE
STAMP
HERE

Ms. Megan G. Cronise, Principal Planner
Roanoke County Community Development
P.O. Box 29800
Roanoke, Virginia 24018

www.roanokecountyva.gov/Plantation

CITIZEN INFORMATION MEETING

Plantation Road Bicycle, Pedestrian and Streetscape Improvement Project

Thursday, January 30, 2014, 4 - 8 p.m.
Country Inn & Suites
7860 Plantation Road, Roanoke, VA 24019

COMMENT SHEET

PROJECT: 0115-080-R95; UPC: 98220
PROJECT: EN112-080-823; UPC: 103607

All comments submitted will be made available to the public.

Name (optional): MAXINE TAYLOR

Address: 7903 CARVIN ST

Email Address: MAXINETAYLOR@COX.NET

1. Do you support the design of this project?
   a. Yes
   b. No
   c. Yes, with modifications listed:

2. Please provide us with any additional information which you feel will assist Roanoke County in designing this project.

If you plan to put sidewalks along Plantation Rd. I do not believe pedestrians will be safe unless the speed limit is lowered.

3. Did you feel that this meeting helped you understand the project better? What other information would you like to see, if any?

yes, greatly.

4. What effect will the proposed improvements have on your daily travel?

Will make plantation Rd safer for cars + pedestrians

5. How did you hear about this meeting?

Newspaper ____ Direct Mail ✓ Email ____ Other _____

Please leave this comment sheet at the designated location or mail your comments within 10 days (postmarked by February 13, 2014) to the addressee on the reverse side.

6. Other Comments:

My entire family will use & benefit from this project — we are very excited about it. We like Gateway sign #3.

Roanoke County Community Development
P.O. Box 29800
Roanoke, VA 24018

PLACE
STAMP
HERE

Ms. Megan G. Cronise, Principal Planner
Roanoke County Community Development
P.O. Box 29800
Roanoke, Virginia 24018

www.roanokecountyva.gov/Plantation

CITIZEN INFORMATION MEETING

Plantation Road Bicycle, Pedestrian and Streetscape Improvement Project

Thursday, January 30, 2014, 4 - 8 p.m.
Country Inn & Suites
7860 Plantation Road, Roanoke, VA 24019

COMMENT SHEET

PROJECT: 0115-080-R95; UPC: 98220
PROJECT: EN112-080-823; UPC: 103607

All comments submitted will be made available to the public.

Name (optional): MARY HINMAN

Address: 198 ALTAMIRA DRIVE RKE 24019

Email Address: MCREWCITF@AOL.COM

1. Do you support the design of this project?
   a. Yes
   b. No
   c. Yes, with modifications listed:

   I LIKE SIGN OPTION #3

2. Please provide us with any additional information which you feel will assist Roanoke County in designing this project.

   WILL THE SPEED LIMIT BE REDUCED?
   WISH THE ~~CURVE~~ CURVE COULD BE TAKEN OUT.
   WALKING TRAILS ARE GREAT.

3. Did you feel that this meeting helped you understand the project better? What other information would you like to see, if any?

   PICTURES + MAPS ALWAYS HELP TO SEE WHAT IS THERE NOW + NEW CONSTRUCTION.

4. What effect will the proposed improvements have on your daily travel?

   NOT DAILY BUT EVERY TIME I GO TO BLACKSBURG.

5. How did you hear about this meeting?

Newspaper ____ Direct Mail ____ Email ____ Other RADIO - WFIR 5:30 AM

Please leave this comment sheet at the designated location or mail your comments within 10 days (postmarked by February 13, 2014) to the addressee on the reverse side.

6. Other Comments:

Roanoke County Community Development
P.O. Box 29800
Roanoke, VA 24018

PLACE
STAMP
HERE

Ms. Megan G. Cronise, Principal Planner
Roanoke County Community Development
P.O. Box 29800
Roanoke, Virginia 24018

www.roanokecountyva.gov/Plantation

CITIZEN INFORMATION MEETING

Plantation Road Bicycle, Pedestrian and Streetscape Improvement Project

Thursday, January 30, 2014, 4 - 8 p.m.
Country Inn & Suites
7860 Plantation Road, Roanoke, VA 24019

COMMENT SHEET

PROJECT: 0115-080-R95; UPC: 98220
PROJECT: EN112-080-823; UPC: 103607

All comments submitted will be made available to the public.

Name (optional):_____

Address:_____

Email Address: _____

1. Do you support the design of this project?
   a. Yes
   b. No
   c. Yes, with modifications listed:

2. Please provide us with any additional information which you feel will assist Roanoke County in designing this project.

Waste of taxpayer money

3. Did you feel that this meeting helped you understand the project better? What other information would you like to see, if any?

Yes - where is the money coming from?
where is the study on who is going to use all there sidewalks?
There is no residential areas near ~~this~~ all this infrastructure,

4. What effect will the proposed improvements have on your daily travel?

Extra stop light both ways, traffic disruptions during construction

5. How did you hear about this meeting?

Newspaper ____ Direct Mail ____ Email ____ Other web

Please leave this comment sheet at the designated location or mail your comments within 10 days (postmarked by February 13, 2014) to the addressee on the reverse side.

6. Other Comments:

Roanoke County Community Development
P.O. Box 29800
Roanoke, VA 24018

PLACE
STAMP
HERE

Ms. Megan G. Cronise, Principal Planner
Roanoke County Community Development
P.O. Box 29800
Roanoke, Virginia 24018

www.roanokecountyva.gov/Plantation

CITIZEN INFORMATION MEETING

Plantation Road Bicycle, Pedestrian and Streetscape Improvement Project

Thursday, January 30, 2014, 4 - 8 p.m.
Country Inn & Suites
7860 Plantation Road, Roanoke, VA 24019

COMMENT SHEET

PROJECT: 0115-080-R95; UPC: 98220
PROJECT: EN112-080-823; UPC: 103607

All comments submitted will be made available to the public.

Name (optional): Mearis Martin

Address: 6724 Lahan Road - Roanoke, VA 24019

Email Address: mmmartin_24019@yahoo.com

1. Do you support the design of this project?
   a. Yes
   b. No
   c. Yes, with modifications listed:

2. Please provide us with any additional information which you feel will assist Roanoke County in designing this project.

3. Did you feel that this meeting helped you understand the project better? What other information would you like to see, if any?

Yes

4. What effect will the proposed improvements have on your daily travel?

None

5. How did you hear about this meeting?

Newspaper ____ Direct Mail ____ Email ✓ Other _____

Please leave this comment sheet at the designated location or mail your comments within 10 days (postmarked by February 13, 2014) to the addressee on the reverse side.

6. Other Comments:

_____

_____

_____

_____

_____

_____

_____

_____

Roanoke County Community Development
P.O. Box 29800
Roanoke, VA 24018

PLACE
STAMP
HERE

Ms. Megan G. Cronise, Principal Planner
Roanoke County Community Development
P.O. Box 29800
Roanoke, Virginia 24018

www.roanokecountyva.gov/Plantation

CITIZEN INFORMATION MEETING

Plantation Road Bicycle, Pedestrian and Streetscape Improvement Project

Thursday, January 30, 2014, 4 - 8 p.m.
Country Inn & Suites
7860 Plantation Road, Roanoke, VA 24019

COMMENT SHEET

PROJECT: 0115-080-R95; UPC: 98220
PROJECT: EN112-080-823; UPC: 103607

All comments submitted will be made available to the public.

Name (optional): Peggy Roten

Address: 7505 Memory Ln

Email Address: _____

1. Do you support the design of this project?
   a. Yes
   b. No
   c. Yes, with modifications listed:

2. Please provide us with any additional information which you feel will assist Roanoke County in designing this project.

Do Go with the Stop light
Don't plant in middle of street (Plantation)
Build walking Trail connecting memory lane to waldron Park Playground
Clean up needs To be done at Playground - Smells like urine

3. Did you feel that this meeting helped you understand the project better? What other information would you like to see, if any?

4. What effect will the proposed improvements have on your daily travel?

Safety, Convience,

5. How did you hear about this meeting?

Newspaper ____ Direct Mail ✓ Email ____ Other _____

Please leave this comment sheet at the designated location or mail your comments within 10 days (postmarked by February 13, 2014) to the addressee on the reverse side.

6. Other Comments:

Roanoke County Community Development
P.O. Box 29800
Roanoke, VA 24018

PLACE
STAMP
HERE

Ms. Megan G. Cronise, Principal Planner
Roanoke County Community Development
P.O. Box 29800
Roanoke, Virginia 24018

Received 2/6/14
via email

Plantation Road Comments
Kristin Peckman
8131 Webster Dr.
Roanoke, VA 24019
kris@peckmanjazz.com

1. Do you support the design of this project?

   Yes, with modifications. First, let me say that I LOVE the shared bike/pedestrian path and the sidewalks, and the connection to the Greenway. Modification needed: In order to slow traffic down in this busy area between I-81 and Williamson Road, and especially to provide a pedestrian refuge for those who do not wish to walk to the traffic light to cross the road, landscaped medians need to exist throughout the section.

2. Additional information.

   This design offers no improvement for people such as employees of Exelis who are unlikely to walk to the traffic light to cross Plantation Road to go to Hitech Drive or even to a restaurant or to Walrond Park. A median would give pedestrians a stopping point while crossing Plantation Road, and would slow the traffic so they can cross safely.

   I can imagine cyclists avoiding the steep hill up toward Gander Mountain, using Plantation Road and Walrond Drive instead. Or even in the other direction, to avoid coming to a screeching halt at the traffic light.

3. Yes, the meeting helped me understand the project better. The maps were very useful, and there were plenty of people there to explain them. We very much appreciate the opportunity to participate in this project, which will have a large effect upon our neighborhood. Other information needed: Who will be responsible for maintenance of sidewalks and path? Will any amenities be provided at the entrance to Walrond Park (e.g., bike racks)?

4. My daily travel. The improvements will be very helpful, as I mainly travel in this area by foot or bicycle. I'll be able to safely walk/bike to CVS and beyond, toward downtown via the "Northwest Passage" route designed by RVARC's RIDE Solutions. The only problem is that traffic will still be fast, and crossing Plantation Road will still be dangerous. I normally walk (run) across Plantation Road from Walrond Drive to use the ATM. I no longer work at Wells Fargo, but I used to cross Plantation Road every day on foot to get to work.

   Many of my neighbors use the footpath through Walrond Park for leisure walks. The new shared-use path may extend their walks.

When on foot, I often shortcut the trip to Friendship Lane by climbing up the bank to the RV lot and walking down Gander Way. This project will not do much to facilitate that shortcut.

5. I learned about this meeting by direct mail.

6. Other comments:

The sidewalks and shared use path are great! I prefer the alternative that goes behind the businesses rather than on Enon Dr., but it may not provide a direct connection to Walrond Park. Stormwater catchments should be more of a rain garden/marsh stocked with native plants than a muddy pond surrounded by a grass bank and hidden behind a ring of trees. All landscaping should be composed of native plants. Any bike racks need to be practical (like the ones at the Hollins library), not the fancy ones where you can't figure out how to place your bike, or that only hold one or two bikes.

Received via mail 2/12/14

www.roanokecountyva.gov/Plantation

CITIZEN INFORMATION MEETING

Plantation Road Bicycle, Pedestrian and Streetscape Improvement Project

Thursday, January 30, 2014, 4 - 8 p.m.
Country Inn & Suites
7860 Plantation Road, Roanoke, VA 24019

COMMENT SHEET

PROJECT: 0115-080-R95; UPC: 98220
PROJECT: EN112-080-823; UPC: 103607

All comments submitted will be made available to the public.

Name (optional): Bill Pyles

Address: 6807 Tinkerdale Rd Roanok, VA 24019

Email Address: _____

1. Do you support the design of this project?
   a. Yes
   b. No
   c. Yes, with modifications listed:

Two side walks from I 81 to Williamson Rd, is a waste of money. I believe one walkway on the West side of Plantation Rd. is more than a adequate

2. Please provide us with any additional information which you feel will assist Roanoke County in designing this project. On Waldron Drive, I think the walkway should be extended to the end of Waldron Dr. this is used by a lot of people staying at the motels and working in the Industry sites, so they can use the walking trails at Waldron Park.

3. Did you feel that this meeting helped you understand the project better? What other information would you like to see, if any?

4. What effect will the proposed improvements have on your daily travel?

On Enon and Waldron, it will keep pedestrians on the walkway instead of the roads.

5. How did you hear about this meeting?

Newspaper ____ Direct Mail ✓ Email ____ Other _____

Please leave this comment sheet at the designated location or mail your comments within 10 days (postmarked by February 13, 2014) to the addressee on the reverse side.

6. Other Comments:

I think there is more consideration for looks rather than pedestrian safety.

Elimarating one walkway on Plantation Rd would allow the Funds to be used for walkways from Waldron Drive to Pallas Rd. Buckland Forest, North Burling to Hgts which is used by hundreds of Households

Roanoke County Community Development
P.O. Box 29800
Roanoke, VA 24018

PLACE
STAMP
HERE

Ms. Megan G. Cronise, Principal Planner
Roanoke County Community Development
P.O. Box 29800
Roanoke, Virginia 24018

and Streetscape Improvement Project Overview

Plantation Road Bicycle, Pedestrian and Streetscape Improvements

DALLAS Rd

Tinker Creek Greenway – Holl

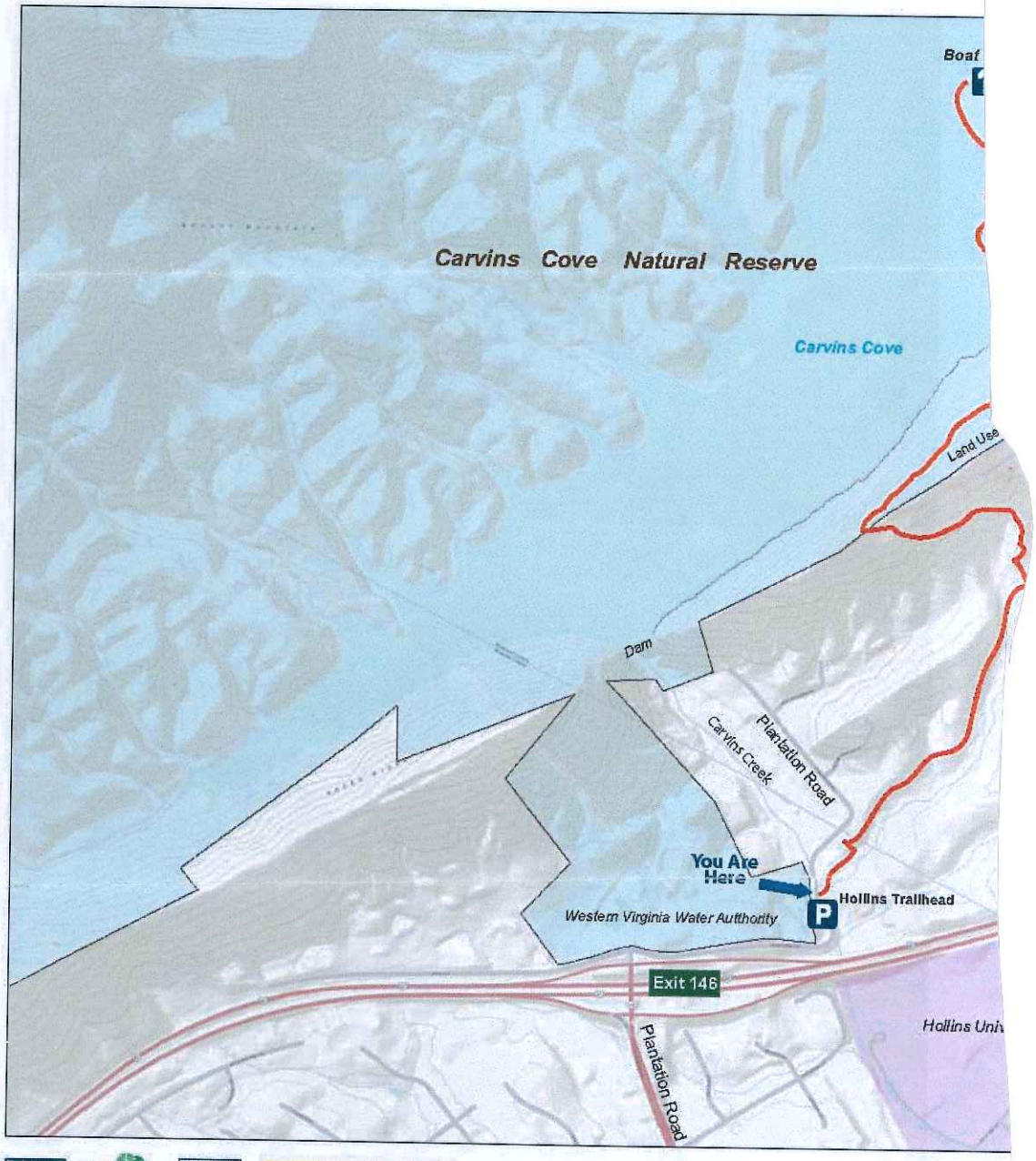

Tinker Creek Greenway (2.4 miles)

0 250

Received via email 2/7/14

www.roanokecountyva.gov/Plantation

CITIZEN INFORMATION MEETING

Plantation Road Bicycle, Pedestrian and Streetscape Improvement Project

Thursday, January 30, 2014, 4 - 8 p.m.
Country Inn & Suites
7860 Plantation Road, Roanoke, VA 24019

COMMENT SHEET

PROJECT: 0115-080-R95; UPC: 98220
PROJECT: EN112-080-823; UPC: 103607

All comments submitted will be made available to the public.

Name (optional): Bob Mick

Address: 7432 McConnell Rd. Roanoke Va. 24019

Email Address: _____

1. Do you support the design of this project?
   a. Yes
   b. No
   c. Yes, with modifications listed:

2. Please provide us with any additional information which you feel will assist Roanoke County in designing this project. Do not understand the need to spend this money on this project. Seems there are other things in more need to do.

3. Did you feel that this meeting helped you understand the project better? What other information would you like to see, if any?

4. What effect will the proposed improvements have on your daily travel?

5. How did you hear about this meeting?

Newspaper ____ Direct Mail ✓ Email ____ Other _____

Please leave this comment sheet at the designated location or mail your comments within 10 days (postmarked by February 13, 2014) to the addressee on the reverse side.

6. Other Comments:

Roanoke County Community Development
P.O. Box 29800
Roanoke, VA 24018

PLACE
STAMP
HERE

Ms. Megan G. Cronise, Principal Planner
Roanoke County Community Development
P.O. Box 29800
Roanoke, Virginia 24018

Comment Sheet, project 0115-080-R95 & EN112-080-083

Bob Peckman
8131 Webster Dr, 24019
bob@peckmanjazz.com

1. I support the design of this project with modifications listed.

Most of the project is excellent. The bike/pedestrian paths are wonderful. The Greenway connection is very forward thinking. I will address only the shortcomings of the mile or so segment of Plantation Rd. that has been upgraded to highway lanes where a highway is not appropriate.

The crest of the hill is a great place for a traffic light. Lunch-time walkers go to Walrond Dr. but the light would be a good place to cross. It would also improve safety of vehicles entering and exiting the industrial sites. Unfortunately ITT people walking to buildings 3 and 4 come out of the gate by Hitech Rd and cross there. With the hotels and restaurant, there are other places where pedestrians cross the road. People, being human as they are, do not walk 500' to a traffic light. Pedestrian refuges should be provided so that they only have to cross half the road at a time.

This mile-long section of Plantation has been widened to highway dimensions, but then returns to a normal two-lane road. The effect is to allow drivers coming off I-81 to stay in highway mode for just a mile or two before they are confronted with the two-lane reality of congested suburban traffic including pedestrians. This project is an opportunity to confront drivers with traffic calming as they come off the highway ramp and introduce them to reality a mile or two sooner.

Use dividers similar to the ones near the day-care center. Vegetation is much more visible than the current concrete. One border of the center left-turn lane would be wide enough for a pedestrian refuge. The turn lanes would be more defined than they are now. Currently I don't use the center left-turn lane into Walrond Dr. until I crest the hill and make sure that no one is coming in the center lane to left-turn into ITT. The pedestrian refuge on the left of the turn lane would define who the center lane is for and avoid the potential for a head-on collision. The space for the pedestrian refuge would come from narrowing the lanes. This would also contribute to lowering the speed.

Not much time is saved by staying in highway mode for an extra mile or two. I surprise myself when I notice that I am driving there faster than I should. The alternative I have proposed would improve pedestrian safety by slowing traffic a little and by providing a refuge halfway across the road.

I do like the concept of moving the ITT Building 1 entrance onto the side street. Maybe the gate at Hitech Rd. could be closed and that lot could also exit onto Lila Dr. Then all of the ITT traffic and most of the bank traffic would use the new traffic light. Lila Dr. should be widened with two left-turn lanes and a right-turn lane

3. Thank you very much for all the work evidenced by these fine plans and for a very clear, illuminating presentation. I do hope that my alternative will be considered.

4. We walk there less now after retiring from ITT and the bank, but we still walk to the bank ATM, walk on Friendship to Hollins College events, walk on Plantation Rd to use the new greenway segment and ride our bikes through the area going down Plantation Rd or through Hollins College to cross Route 11 and take back roads to Troutville.

5. We heard about the meeting by direct mail and email from friends.

www.roanokecountyva.gov/Plantation

CITIZEN INFORMATION MEETING

Plantation Road Bicycle, Pedestrian and Streetscape Improvement Project

Thursday, January 30, 2014, 4 - 8 p.m.
Country Inn & Suites
7860 Plantation Road, Roanoke, VA 24019

COMMENT SHEET

PROJECT: 0115-080-R95; UPC: 98220
PROJECT: EN112-080-823; UPC: 103607

All comments submitted will be made available to the public.

Name (optional): Lynda Rakes

Address: 7104 Plantation Rd., Roa, Va 24019

Email Address: legalensance@cox.net

1. Do you support the design of this project?
   a. Yes
   b. No I do not see a need to furnish employees
   c. Yes, with modifications listed: walk + bicycle ways for exercise

2. Please provide us with any additional information which you feel will assist Roanoke County in designing this project.

3. Did you feel that this meeting helped you understand the project better? What other information would you like to see, if any?

4. What effect will the proposed improvements have on your daily travel?

5. How did you hear about this meeting?

Newspaper ____ Direct Mail ____ Email ____ Other Cable News or Chamb/D

Please leave this comment sheet at the designated location or mail your comments within 10 days (postmarked by February 13, 2014) to the addressee on the reverse side.

6. Other Comments:

Roanoke County Community Development
P.O. Box 29800
Roanoke, VA 24018

PLACE
STAMP
HERE

Ms. Megan G. Cronise, Principal Planner
Roanoke County Community Development
P.O. Box 29800
Roanoke, Virginia 24018

www.roanokecountyva.gov/Plantation

CITIZEN INFORMATION MEETING

Plantation Road Bicycle, Pedestrian and Streetscape Improvement Project

Thursday, January 30, 2014, 4 - 8 p.m.
Country Inn & Suites
7860 Plantation Road, Roanoke, VA 24019

COMMENT SHEET

PROJECT: 0115-080-R95; UPC: 98220
PROJECT: EN112-080-823; UPC: 103607

All comments submitted will be made available to the public.

Name (optional): Chris Duncan

Address: 7806 Plantation Rd.

Email Address: Sunnybrookgarage@aol.com

1. Do you support the design of this project?
   a. Yes
   b. No
   c. Yes, with modifications listed:

2. Please provide us with any additional information which you feel will assist Roanoke County in designing this project.

3. Did you feel that this meeting helped you understand the project better? What other information would you like to see, if any?

Yes, I am happy to see that this will not interfere with our parking lots.

4. What effect will the proposed improvements have on your daily travel?

I think this will make travel on plantation and around the area safer with turn lanes and traffic signals.

5. How did you hear about this meeting?

Newspaper ____ Direct Mail ____ Email ✓ Other ____

Please leave this comment sheet at the designated location or mail your comments within 10 days (postmarked by February 13, 2014) to the addressee on the reverse side.

6. Other Comments:

Roanoke County Community Development
P.O. Box 29800
Roanoke, VA 24018

PLACE
STAMP
HERE

Ms. Megan G. Cronise, Principal Planner
Roanoke County Community Development
P.O. Box 29800
Roanoke, Virginia 24018

www.roanokecountyva.gov/Plantation

CITIZEN INFORMATION MEETING

Plantation Road Bicycle, Pedestrian and Streetscape Improvement Project

Thursday, January 30, 2014, 4 - 8 p.m.
Country Inn & Suites
7860 Plantation Road, Roanoke, VA 24019

COMMENT SHEET

PROJECT: 0115-080-R95; UPC: 98220
PROJECT: EN112-080-823; UPC: 103607

All comments submitted will be made available to the public.

Name (optional): Robert Bowers Jr

Address: 5249 Lois Lane Roa VA 24019

Email Address: bob.bowers@gmail.com

1. Do you support the design of this project?
   a. Yes
   b. No
   c. Yes, with modifications listed:

2. Please provide us with any additional information which you feel will assist Roanoke County in designing this project.

3. Did you feel that this meeting helped you understand the project better? What other information would you like to see, if any? yes. I would like to know who will make use of the improvements, the cost of the project, and what prompted the county to consider this corridor for a greenway.

4. What effect will the proposed improvements have on your daily travel? It will hamper my progress depending on the foot or pedestrian traffic that this project generates.

5. How did you hear about this meeting?

Newspaper ____ Direct Mail ✓ Email ✓ Other _____

Please leave this comment sheet at the designated location or mail your comments within 10 days (postmarked by February 13, 2014) to the addressee on the reverse side.

6. Other Comments:

I have concerns since this is an industrial area with many vehicles as well as a thoroughfare for the trucking companies. With the vegetation (trees) overlapping the roadway, the trucks will have to "carve" a path to and from Interstate. I understand adding appeal to the Hollins area, but I do not think this is the area to do so. Why not purchase the old Howard Johnsons property and make that area a complete greenway and include Williamson road?

Roanoke County Community Development
P.O. Box 29800
Roanoke, VA 24018

PLACE
STAMP
HERE

Ms. Megan G. Cronise, Principal Planner
Roanoke County Community Development
P.O. Box 29800
Roanoke, Virginia 24018

www.roanokecountyva.gov/Plantation

CITIZEN INFORMATION MEETING

Plantation Road Bicycle, Pedestrian and Streetscape Improvement Project

Thursday, January 30, 2014, 4 - 8 p.m.
Country Inn & Suites
7860 Plantation Road, Roanoke, VA 24019

COMMENT SHEET

PROJECT: 0115-080-R95; UPC: 98220
PROJECT: EN112-080-823; UPC: 103607

All comments submitted will be made available to the public.

Name (optional): Albert Gibson

Address: 1142 Ridgecrest Dr.

Email Address: ALRGIBSON@COX.NET

1. Do you support the design of this project?
   a. Yes
   b. No
   c. Yes, with modifications listed:

2. Please provide us with any additional information which you feel will assist Roanoke County in designing this project.

I don't see the project being able to get right away

3. Did you feel that this meeting helped you understand the project better? What other information would you like to see, if any?

NO COMMENT

4. What effect will the proposed improvements have on your daily travel?

NONE I don't Ride A BIKE
WHERE IS THE MONEY COMING FROM?
NOT IN COUNTY BUDGET

5. How did you hear about this meeting?

Newspaper ✓ Direct Mail ✓ Email ✓ Other I RATHER SEE LOWER TAXES

Please leave this comment sheet at the designated location or mail your comments within 10 days (postmarked by February 13, 2014) to the addressee on the reverse side.

6. Other Comments:

_____

_____

_____

_____

_____

_____

_____

_____

Roanoke County Community Development
P.O. Box 29800
Roanoke, VA 24018

PLACE
STAMP
HERE

Ms. Megan G. Cronise, Principal Planner
Roanoke County Community Development
P.O. Box 29800
Roanoke, Virginia 24018