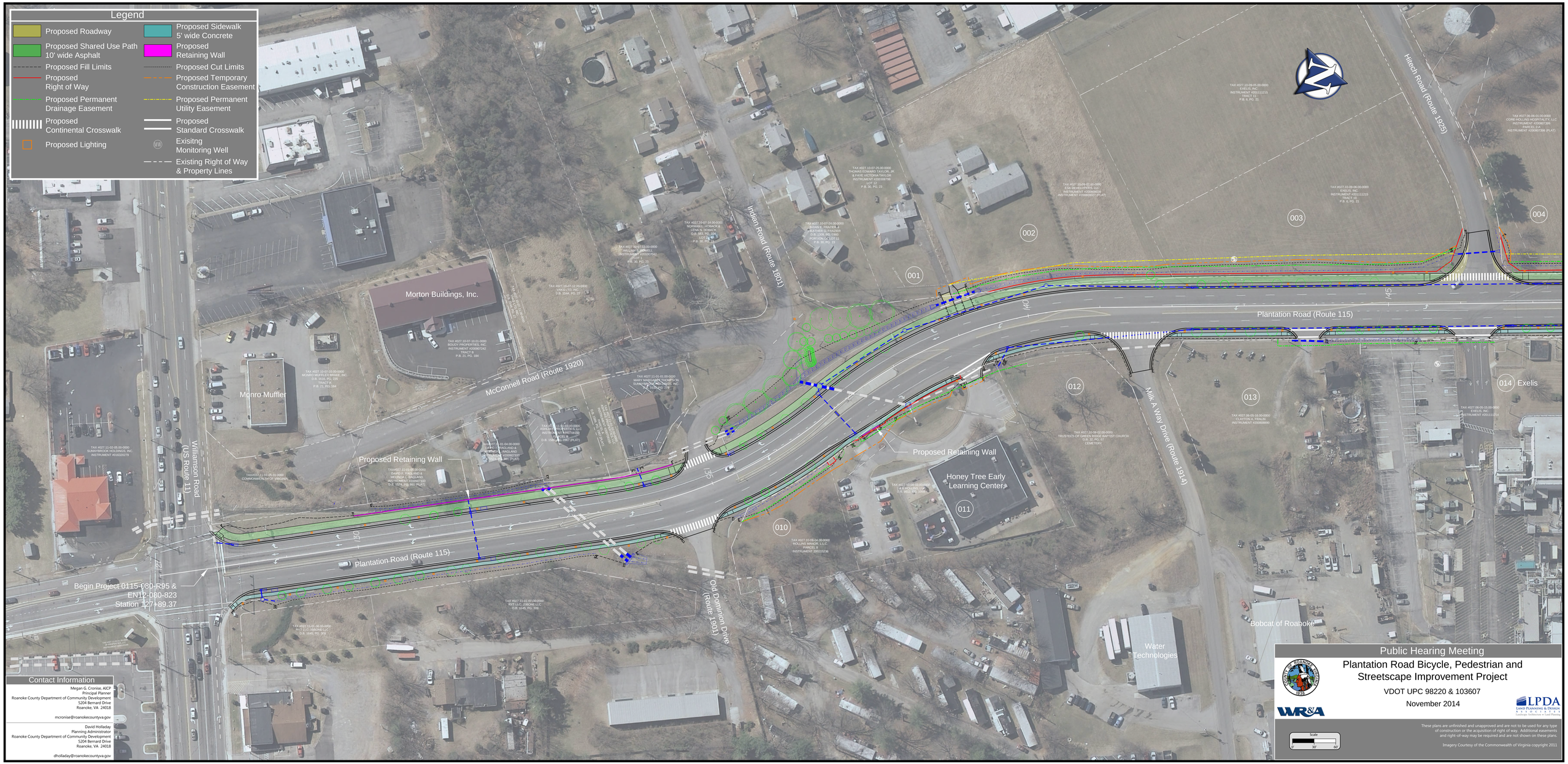
Legend
Proposed Roadway
Proposed Shared Use Path 10' wide Asphalt
Proposed Fill Limits
Proposed Right of Way
Proposed Permanent Drainage Easement
Proposed Continental Crosswalk
Proposed Lighting
Proposed Sidewalk 5' wide Concrete
Proposed Retaining Wall
Proposed Cut Limits
Proposed Temporary Construction Easement
Proposed Permanent Utility Easement
Proposed Standard Crosswalk
Exisitng Monitoring Well
Existing Right of Way & Property Lines
Morton Buildings, Inc.
Monro Muffler
Williamson Road (US Route 11)
McConnell Road (Route 1920)
Indian Road (Route 1801)
Plantation Road (Route 115)
Hilltop Road (Route 1925)
Milk A Way Drive (Route 1914)
Old Dominion Drive (Route 1901)
Proposed Retaining Wall
Honey Tree Early Learning Center
Exelis
Bobcat of Roanoke
Water Technologies
Begin Project 0115-080-R95 & EN12-080-823 Station 127+89.37
Contact Information
Megan G. Cronise, AICP
Principal Planner
Roanoke County Department of Community Development
5204 Bernard Drive
Roanoke, VA 24018
mcronise@roanokecountyva.gov
David Holladay
Planning Administrator
Roanoke County Department of Community Development
5204 Bernard Drive
Roanoke, VA 24018
dholladay@roanokecountyva.gov
Public Hearing Meeting
Plantation Road Bicycle, Pedestrian and Streetscape Improvement Project
VDOT UPC 98220 & 103607
November 2014
WR&A
LPDA
These plans are unfinished and unapproved and are not to be used for any type of construction or the acquisition of right of way. Additional easements and right-of-way may be required and are not shown on these plans.
Imagery Courtesy of the Commonwealth of Virginia copyright 2011
Scale
0 30 60